UST OUT.
Great Improvement
IN THE
WHEELER & WILSON
ewing Machine.
[TRADE]

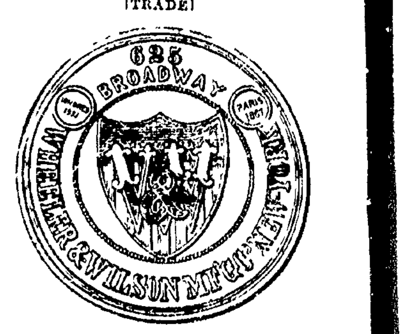

[MARK.]

Buy it because it will do better work in one-fourth less time than any other machine, and because as recently improved it is much easier learned than any other.

No Change of Tension

Necessary in sewing different thicknesses. Neither the threads nor the cloth require holding. Seams are crossed with ease and the work guided with scarce an effort.

The Wheeler & Wilsn

Has no under tension to manage, every joint can be tightened as fast as it wears. Has the best and most readily adjusted attachments, runs very easy, has nearly double its former power, and is the handsomest and best constructed machine before the public.

OVER 550,000

Have been Manufactured.

100,000 MORE

Wheeler & Wilson Machines

Have been sold for family use than of any other make.
Send for circular and samples to

Arthur Farrar & Co.,
105 Lake Street, Chicago

AGENTS WANTED!

L. W NGRY
D ILLINOIS,
Agen con County.
May 11, 1

Kennedy's Hemlock Ointment
And Plaster.

The proprietor has succeeded in utilizing the medical properties contained in the Oil, Pitch and Rosin of the Hemlock Tree and obtained a valuable preparation to be applied as a Salve or Plaster, for Rheumatism, Croup, Pain, or Soreness of the Back, Chest, or Stomach, Piles, Salt Rheum, Scurvy, Sores, Ulcers, Bunions, Sore Corns, Frost Bites, Chilblains, Sore Breasts and Nipples, Ringworms, Chafing, and Skin Diseases of an Inflammatory nature. FULLER & FULLER, Wholesale Druggists, Agents, Chicago Ill.

HORSEMEN use Hemlock Liniment cures Poll Evil and Sores of all description

J. WALKER, Proprietor. R. H. McDONALD & Co., Druggists & Gen. Agents, San Francisco, Cal., and 34 Commerce street, N. Y.

MILLIONS Bear Testimony to their Wonderful Curative Effects.

They are not a vile **Fancy Drink, Made of Poor Rum, Whiskey, Proof Spirits and Refuse Liquors** doctored, spiced and sweetened to please the taste, called "Tonics," "Appetizers," "Restorers," &c., that lead the tippler on to drunkenness and ruin, but are a true Medicine, made from the Native Roots and Herbs of California, **free from all Alcoholic Stimulants.** They are the **GREAT BLOOD PURIFIER and A LIFE GIVING PRINCIPLE**, a perfect Renovator and Invigorator of the System, carrying off all poisonous matter and restoring the blood to a healthy condition. No person can take these Bitters according to directions and remain long unwell, provided their bones are not destroyed by mineral poison or other means, and the vital organs wasted beyond the point of repair.

They are a Gentle Purgative as well as a Tonic, possessing, also, the peculiar merit of acting as a powerful agent in relieving Congestion or Inflammation of the Liver, and all the Visceral Organs.

FOR FEMALE COMPLAINTS, in young or old, married or single, at the dawn of womanhood or at the turn of life, these Tonic Bitters have no equal.

For Inflammatory and Chronic Rheumatism and Gout, Dyspepsia or Indigestion, Bilious, Remittent and Intermittent Fevers, Diseases of the Blood, Liver, Kidneys and Bladder, these **Bitters** have been most successful. **Such Diseases** are caused by **Vitiated Blood,** which is generally produced by derangement of the **Digestive Organs.**

DYSPEPSIA OR INDIGESTION, Headache, Pain in the Shoulders, Coughs, Tightness of the Chest, Dizziness, Sour Eructations of the Stomach, Bad Taste in the Mouth, Bilious Attacks, Palpitation of the Heart, Inflammation of the Lungs, Pain in the regions of the Kidneys, and a hundred other painful symptoms are the offsprings of Dyspepsia.

They invigorate the Stomach and stimulate the torpid Liver and Bowels, which render them of unequalled efficacy in cleansing the blood of all impurities, and imparting new life and vigor to the whole system.

FOR SKIN DISEASES, Eruptions, Tetter, Salt Rheum, Blotches, Spots, Pimples, Pustules, Boils, Carbuncles, Ring Worms, Scald Head, Sore Eyes, Erysipelas, Itch, Scurfs, Discolorations of the Skin, Humors and Diseases of the Skin, of whatever name or nature, are literally dug up and carried out of the system in a short time by the use of these Bitters. One bottle in such cases will convince the most incredulous of their curative effects.

Cleanse the Vitiated Blood whenever you find its impurities bursting through the skin in Pimples, Eruptions or Sores; cleanse it when you find it obstructed and sluggish in the veins, cleanse it when it is foul and your feelings will tell you when. Keep the blood pure, and the health of the system will follow.

Pin, Tape, and other Worms, lurking in the system of so many thousands, are effectually destroyed and removed. Says a distinguished physiologist, there is scarcely an individual upon the face of the earth whose body is exempt from the presence of worms. It is not upon the healthy elements of the body that worms exist, but upon the diseased humors and slimy deposits that breed these living monsters of disease. No System of Medicine, no vermifuges, no anthelmintics will free the system from worms like these Bitters.

J. WALKER, Proprietor. R. H. McDONALD & CO., Druggists and Gen. Agents, San Francisco, California and 32 and 34 Commerce Street, New York.

SOLD BY ALL DRUGGISTS AND DEALERS.

FOR
FIRE INSURANCE
APPLY TO
WARREN & DURFEE,
—THE—
Veteran Insurance Agency
OF DECATUR

The Daily Republican.

VOL. 2. DECATUR, ILL., MONDAY APRIL 7, 1873. NO. 6.

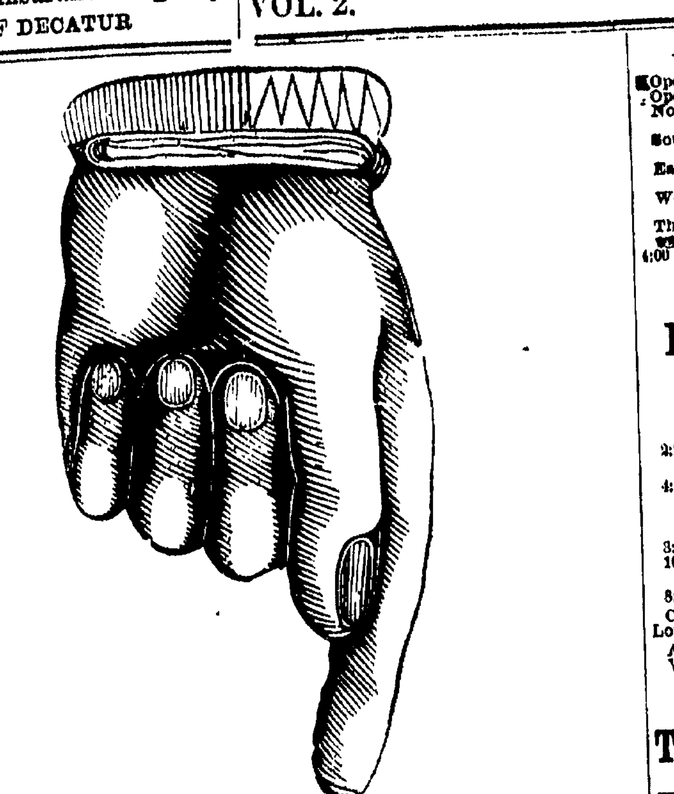

AN EXTRA OPPORTUNITY
—TO SECURE—
CHOICE. CITY LOTS!
The best Location in the Market. 45 Alternate Lots
IN DURFEE, WARREN & CO.'S ADDITIONS TO THE CITY OF DECATUR!
Marked at Prices for which they will be held for
SIXTY DAYS ONLY.
For Figures and Terms, Apply to
WARREN & DURFEE.

March 29 1873

FOR SALE FOR 30 DAYS,

A nice little home Of about 20 acres; a choice location--1 1-4 miles West of City Limits. Offered very cheap for Cash.

POST OFFICE HOURS.

Open at 7¼ A. M.; closes at 7¼ P. M.
Open on Sundays from 9 to 10 A. M.
Northern Mail arrives at 8 P. M.
" closes at 1:35 P. M.
Southern " arrives at 5:30 A. M.
" closes at 4:45 P. M.
Eastern " arrives at 2:35 P. M.
" closes at 11:30 A. M.
Western " arrives at 11:40 P. M.
" closes at 1:35 P. M.
Through Eastern mail closes at 8:00 P. M.
Daily through Chicago mail closes at 4:00 P. M.

I. C. PUGH, Postmaster.

Illinois Central R. R.

Trains Pass Decatur:
Passenger Trains.

GOING SOUTH.
2:25 A. M. .... 5:40 P. M.
GOING NORTH.
4:48 A. M. .... 3:40P. M.

Freight Trains.

GOING NORTH.
3:05 A. M. ....
10.17 A. M. .... 2:25 P. M.
GOING SOUTH.
8:50 A. M. .... 3:35 P. M.

Close connection made at Vandalia for St. Louis, and at Mendota for Chicago.

A. MITCHELL Gen. Sup't. } Chicago
W. P. JOHNSON, Gen. pass. agt. }
E. O. JUDSON, agent, Decatur.

T., W. & W. Railway.

TRAINS LEAVE AND ARRIVE ON AND after Sunday, June 30, 1872, until further notice, as follows:

WESTWARD.

MAIL.

Leave	Toledo	11 40 p. m
"	Decatur	9 30 p. m
Arrive	Quincy	9 25 p. m
"	Keokuk	10 15 p. m
"	St. Louis	7 15 p. m

EXPRESS.

Leave	Toledo	10 45 a. n.
"	Decatur	2 40 a. m
Arrive	Quincy	9 30 a. m
"	Keokuk	11 00 a. m
"	St. Louis	7 50 a. m

FREIGHT.

No. 9—Leaves Decatur .... 6:45 a. m

EASTWARD.

MAIL.

Leave	St. Louis	7 25 a. m
"	Keokuk	4 35 a. m
"	Quincy	5 15 a. m
"	Decatur	12 10 p. m
Arrive	Toledo	2 10 a. m

EXPRESS.

Leave	St. Louis	8 30 p. m
"	Keokuk	6 27 p. m
"	Quincy	7 10 p. m
"	Decatur	2 20 a. m
Arrive	Toledo	5 10 p. m

FREIGHT.

No. 11—Leaves Decatur .... 8:00 p. m

Pekin, Lincoln and Decatur Division.

Leave Decatur, Mail, West .... 2 50 p. m
" " Accom " .... 6 00 a. m
Leave Pekin, Mail, East .... 8 40 a. m
" " Accom " .... 3 45 p. m

GEO. H. BURROWS, Gen'l Sup't, Toledo.
JOHN U. PARSONS, Gen'l Tick't Ag't, Toledo.
K. HARWOOD, Ticket Agent, Decatur.

Paris and Decatur R. R.

ON AND AFTER MONDAY, JANUARY 20, 1873, trains will leave Decatur for Paris and Mattoon as follows;

Express .... 10:00 a m
Accommodation .... 3:00 p m
Express—arrives at Paris .... 2:05 p m
Accom'n—arrives at Mattoon .... 6:40 "
Express—leaves Paris .... 6:00 p m
Arrives at Decatur .... 10:45 "
Accom'n—leaves Mattoon .... 7:15 a m
Arrives at Decatur .... 11:40 "

F. C. STRATTON, Sup't.
CHILION JONES, Gen. Passenger Ag't.
JAMES SANDERSON, Train Master.
C. H. BROWN, Agent, Decatur.

Jas. Forester & Co.
EXCLUSIVE WHOLESALE
DEALERS IN
DRY GOODS!
Woolens, Notions, Etc.

Close Cash Buyers
WILL
SAVE MONEY
By Examining our Stock before Purchasing elsewhere.

Store: Court House Block, Water st., one door south of Post Office. m14-dly.

ICE DEPOT!

Cor. W. Main and Church sts.

Ice Delivered at any Place within the City Limits.

Orders from Abroad!
Promptly Attended to.

1,000 Cords of Wood
FOR SALE,
delivered to any part of the city, at market prices.

Martin Forstmeyer.
Decatur, January 3, 1873-dtf.

JOHN E. GILBERD
HOUSE AND SIGN
Painter, Grainer, Glazier, &c.
DECATUR, ILLINOIS.
Shop in room formerly occupied by Wm. E. Bingham, No. 28 Merchant Street.
Decatur, Feb. 23, 1871-tf.

MARRIED UNDER DIFFICULTIES.

A wedding, attended with almost unheard-of delays and vexations, took place in Mercer county, Ky., last week, and is thus chronicled by the Harrodsburg *People*:

"A gentleman and lady desiring to unite their fortunes for weal or woe, a license was procured and the minister engaged, 11 o'clock in the forenoon being appointed for the ceremony. The guests came, an inviting feast was prepared, the fair bride and rejoicing groom were ready, the hour arrived, but no minister. Time passed, and it was finally determined to send for another minister to tie the knot. The messenger went and returned, reporting that the second minister was sick. By this time it was getting late in the evening, and something must be done. A third minister was sent for, and the messenger returned with the unwelcome news that he could not come. By this time night was far advanced, and, as a last resort, a fourth minister was sent for—this time not in vain. Although the reverend gentleman was in bed, he knew how it was himself, and considerately arose and went and performed the ceremony. During the delay many of the guests had departed, but the wedding supper was eaten by the faithful few who had remained, and the troubles of the happy twain were over."

INDIANA has attempted to revise its divorce laws, and, although there may be some doubt as to whether the new provisions will have the full effect which the Legislature intended, it is apparent that the State is no longer to afford unlimited facilities for the easy dissolution of the marriage tie. By the new law the term of residence necessary to procure a divorce is extended to two years, the publication of the application is required to be made in a daily newspaper, the Prosecuting Attorney of the county is required to resist the petition in all cases that are undefended, and any decree of divorce granted may be opened up within two years, until the expiration of which time it is unlawful for the person obtaining the decree to marry again. These are some of the chief provisions of the law, which entirely changes the divorce system of the State, and, although there are some contradictions in the statute, there is enough left of it to make the procuring of a divorce a vexatious and protracted proceeding. Indiana will undoubtedly diminish its transient population by this change in its law, but it will add greatly to its good repute.

SCIENCE and statistics have attacked the smoking fraternity, and smokers will not relish the verdicts. For instance, a comparison recently made between smokers and non-smokers in the Polytechnic School of Paris shows that the smokers not only rank below the non-smokers in every grade, but they lose grade constantly. This would mean to anti-tobacco preachers, of course, that the smokers had less brains to start with or they would not have adopted the habit in the first place, and that the weed tended to destroy what little sense they had. At any rate, although brains and cigars do seem to flourish and live in harmony on this side of the water, the French Minister of Public Instruction has forbidden pupils to smoke or chew the dangerous weed. If we add to this testimony of the words of some of the most celebrated physicians, that many of the nervous diseases of this generation can be traced to the free use of tobacco, we cannot avoid the conclusion that the "coming man" will drop that with other "social" and uncleanly habits.

"I had more money than he had to carry on the suit," said a very mean individual who had just won a lawsuit over a poor neighbor, "and that's where I had the advantage of him. Then I had much better counsel than he, and *there* I had the advantage of him. And his family were sick while the suit was pending, so he couldn't attend to it, and there I had the aduantage of him again. But, then, Brown is a very decent sort of a man after all." "Yes," said his listener, "and there's where he has the advantage of you."

To the Farmers of Macon County:—You are aware that we contracted with the committee of the Farmers' Association of Macon county to furnish their members with farming implements at manufacturers' wholesale prices, and we intend to carry out our part of the contract to the very letter, and it remains to be seen whether you will do the same.—We are handling some of the best implements that are made. Our favorite plows and cultivators are the genuine John Deere, of Moline—we are the only agents in Decatur. They are the oldest and most extensive plow makers in the great West. They have been twenty-five years in the business and run over three hundred hands the year round. We will order goods from any works that may be desired, if we can reach them.

Mar 27-wtf R. N. HAM & BRO.

Brown's Expectorant, in samples, *free of charge,* at Stoner's drug store. It cures coughs, colds, asthma, bronchitis, croup, hoarseness, whooping cough, and consumption if taken in time.
[feb 20, w6m

THE
DAILY
REPUBLICAN
BOOK AND JOB
PRINTING HOUSE
Cor. Main and Water Streets,
IS ALWAYS AHEAD
In doing all kinds of
First-Class Printing!

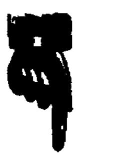

COLOR PRINTING
A SPECIALTY.

THE REPUBLICAN
Is the office where

Bill Heads,
Letter Heads,
Circulars,
Envelopes,

Labels,
Dodgers,
Programmes,
Posters,

Cards,
Notes,
Statements,
Receipts,
Tags,

And all kinds of printing in demand by business men, are done in a

Workmanlike Manner!

HAVING NOTHING BUT FIRST-CLASS material, and employing the best practical printers to be found in the State, we feel confident of our ability to satisfy our customers.

We do not profess to do work cheaper than anybody else, because

Cheap Printing Means Poor Printing.

OUR MOTTO IS,

"Decent Work for Decent Pay."

COME AND SEE US!

Reliable Insurance

To H. P. CHRISTIE, Agent, Decatur:

GIRARD all right.
WM. E. ROLLO, Gen'l Ag't.

AMAZON—Loss light in Boston; will settle at once.
D. B. WEST, Sec'y.

AGRICULTURAL—No loss in Boston, as you are aware we insure nothing but detached dwelling property.
ISAAC MUNSON, Sec'y.

CONTINENTAL—Loss only $500,000 in Boston; will be promptly met dollar for dollar.
R. J. TAYLOR, Sup't.

The losses of the ORIENT do not impair stability or efficiency of the company.
S. & B. W. FRENCH, Gen'l Agts.

NATIONAL, of Bangor, Maine, all right; go ahead.
ROB'T GREER, Western Manager.

FARMERS, MERCHANTS AND MANUFACTURERS, of Hamilton, O. No losses.
F. B. LANDIS, Sec'y.

CONNECTICUT, of Hartford, amply able to meet Boston losses.
M. BENNETT, JR., Sec'y.

"OLD GERMAN," of Freeport, no losses strictly a home company.
F. GUND, Sec'y.

KANSAS, of Leavenworth, undisturbed by Boston fire.

Policies written and losses promptly adjusted, by

H. P. CHRISTIE,
Insurance, Real Estate Agent, and Notary Public, Decatur. [nov 14

PROFESSIONAL.

A. BROWER BUNN,
ATTORNEY AT LAW.
OFFICE—Over W. W. Lapham's store Water street, Decatur, Ill. [feb 8 '72

D. L. BUNN,
ATTORNEY AT LAW.
OFFICE:—Over Ludden & Co's Dry Goods Store, East Main street. [feb. 8-'71

I. A. BUCKINGHAM,
ATTORNEY AT LAW.—Office over Hildebrandt's Drug Store, Decatur, Ill.
April 13, 1872-dwtf.

W. T. CUSSINS,
ATTORNEY AT LAW and GENERAL COLLECTING AGENT. Office, over S. M. Strally's Grocery Store, Decatur. *Prompt attention to business.*

E R ELDRIDGE,
ATTORNEY at LAW
OFFICE:—Over Dr. Stoner's drug store, No. 11 south side New square. [a23-dly

St. Nicholas Hotel,
N. LAUX & BRO, PROPRIETORS. South side Old Square, Decatur Illinois. *Bus to and from the cars.* aug1-tf

C. C. McCOMAS,
ATTORNEY AT LAW AND NOTARY Public. Office in Room No. 2 north west corner of East Main and Water streets Decatur, Ill. April 10, 1872-dwtf.

E. PARK. THOS LEE
PARK & LEE,
ATTORNEYS AND COUNSELLORS AT LAW. Office: Over Millikin's Bank.
EDWIN PARK, Notary Public. [dec13, '72-tf.

B. I. Sterrett,
ATTORNEY AT LAW. Office over Dr. Stoner's drug store, south side New Square. [dec30-daw tf

James M. Irwin,
ATTORNEY AND COUNSELOR AT LAW No. 18 Merchant st., Decatur, Ill.
Aug. 31, 1872—tf.

Dr. J. KING, M. D.,
HAS RESUMED THE PRACTICE of medicine. Office—Over Busher's shoe store

A. C. Williams & Son,
GOVERNMENT AUCTIONEERS. Terms reasonable. Office with Lee & Park, attorneys at law, Decatur, Ill. [jan8-dem

W. C. JOHNS,
Attorney at Law.
OFFICE: Over Quinlan's Carpet Store East Main Street. [Apr. 1-dtf.

DR. R. C. DAWKINS.
DENTIST, Decatur, Ill. Office over Smith Hammer & Co's Bank. [I11-daw.tf

DR. A. S. WALTZ,
SURGEON DENTIST, at Macon, Ills. Office with Dr. Tobey, on Main street. Open every day. Licensed to use Rubber as a base for artificial dentures. Remember, satisfaction guaranteed. uly9-ly

J. A. DILLON. S. P. DAVIDSON
Dillon & Davidson
ATTORNEYS AT LAW, Tecumseh Nebraska. Have 25,000 acres of choice land in southeastern Nebraska for sale on reasonable terms. [feb20-wly,

M. A. MYER,
House, Sign & Fresco
PAINTER,
Glazier, Grainer & Paper Hang.

THANKFUL for past favors, a continuance, of the patronage of the public is respectfully solicited.

Shop over Quinlan & Bro.'s Carpet Store, East Main street, Decatur, Ill.
March 17, 1870-y.

J. B. EHRHART,
SIGN WRITING,
CALSOMINING,
COLORING,
AND

Fresco Painting!

All kinds of BLOCK LETTERS made on short notice.
SHOP:—No. 13 Water-st.—3d story
April 25, 1872—w-ly.

A. C. CORNMAN,
House and Sign
PAINTER,
PAPER HANGER, ETC.

BUY YOUR
FURNITURE
—OF—
WM. LINTNER & CO.,
NO. 8
SOUTH SIDE NEW SQUARE.

A FULL LINE
Parlor Furniture,
Consisting of Complete Suits in
HAIR CLOTH,
PLUSH, BROCATEL, etc.

THE FINEST
—EVER—
Brought to Decatur!

Chamber Suits!
In Walnut and Ash.

BEDSTEADS,
Of all Patterns and Prices.

A FULL LINE
—OF—
CARTER'S
DOUBLE LOUNGES
The most Convenient article of Furniture in the market.

CHAIRS
Of every variety.

Kitchen Furniture!
Of all kinds.

EXTENSION TABLES
Of the Very Best Manufacture.

Upholstered Work
Of all Grades.

Children's Cabs
Of all styles and prices.
IN SHORT,
THE MOST COMPLETE
Stock of Furniture
Ever seen in Central Illinois.

Decatur, April 8, 1872—d-tf.

Kramer,
McClelland
& Bro.,
MANUFACTURERS OF
WAGONS,
Buggies and Carriages!

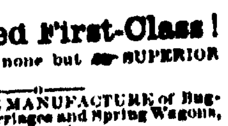

WOULD RESPECTFULLY INFORM the citizens of Macon and adjoining counties, that they have always on hand a large and complete stock of Wagons, Spring Wagons, Carriages, Top and Open Buggies, all of their own manufacture. Their work is

Warranted First-Class!

As they employ none but SUPERIOR WORKMEN.

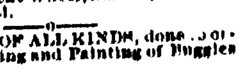

IN THE MANUFACTURE of Buggies, Carriages and Spring Wagons, they use the Steel Converted Axle; the Spring Perch Co's Springs, known to be the best manufactured; and the Sarvent Patent Wheel, made by Boyer & Co., of Cincinnati.

REPAIRING OF ALL KINDS, done to order, and Trimming and Painting of Buggies and Carriages.

Prices as Low as the Lowest.

SHOPS—On the corner of East Main and Franklin-Sts., Decatur, Ill.
March 14, 1872—tf.

Come and See Me!

IF YOU WANT THE
Best Bread in Town,
Fresh Pies and Cakes,
Confectionery, Fruits, Nuts,
Oysters in Every Style,
or by the can—in short, anything in the provision line, give me a call.

South Main Street,
two doors north of Pulsifer's Meat Market
B. F. STEPHENS.
January 6 1873-dtf.

COLLEGIATE AND COMMERCIAL INSTITUTE, New Haven, Conn. Preparatory to College, Business, Scientific Schools, U. S. Military and Naval Academies. Fall session, 40th year, begins Sept. 17. For Catalogue, address Gen. WM. H. RUSSELL, Principal.

NEWSPAPER ARCHIVE ®

The Daily Republican.

HAMSHER & MOSSER, Publishers.

DECATUR, ILLINOIS

Monday Evening, April 7.

THE JUDGESHIP.

Last week we published the correspondence between Judge Gallagher and the members of the Macon county bar, with reference to the candidacy of the former for re-election as Circuit Judge. To-day we publish the letter of the bar of Moultrie county on the same subject, together with Judge Gallagher's reply.

It would seem, however, that other candidates are already in the field. At a meeting in Ludlow last week, Hon. C. B. Smith, of Champaign, was nominated as a candidate, and the last number of the Champaign *Union* contains a letter from that gentleman, accepting the nomination. As though this were not enough of candidates, we see by a despatch in Saturday's Chicago *Tribune* that the bar of Champaign held a meeting on Friday evening and nominated Col. John S. Wolf for the Judgeship. The voters of the circuit, it seems, will have enough of candidates to select from.

The rising of a Prussian Deputy in his seat to deliberately charge a State Councillor with dishonest practices and breach of trust shows that it is not all gold that glitters. Never perhaps was a city more startled than Berlin when Herr Lasker, a prominent liberal politician, preferred such an accusation against a member of the Cabinet. It seems that Councillor Wagner, the high dignitary in question, who is a prime favorite and confidant of Prince Bismarck, had formed a kind of Credit Mobilier for securing the railway contracts given out by the Government. This corrupt bargain compromised not merely Wagner, but one still greater than himself, no less a personage than Count Itzenplitz, the Prussian Minister of Commerce. The charge appeared at first so incredible that the most convincing proofs were needed before they were even listened to with attention in the Chamber. But Herr Lasker has managed to make out his case and now all Germany is excited over it.

The coast of Halifax is the especial dread of seafarers. On all our American coast there is probably no shore so perilous. Yet the wretched crew and passengers on the Atlantic were the victims of an inexcusable blunder, as truly as if no rock had been struck. The same carelessness about fire would make an ocean trip extremely perilous, from first to last. The bad steering was not the work of a pilot as at first reported, but of the officers of the steamer. The Captain is justly held to be chiefly responsible for the horror. He may be a man of the best intentions and usually cautious, but in this instance surely his conduct cannot be too severely condemned. He will be tried by an English tribunal. The verdict should be such as to impress upon all sea officers the gravity of their responsibilities.

The Republicans of Springfield held a convention on Saturday night, and nominated a full ticket for city officers. Hon. John E Rosette was nominated for Mayor, and Harry C Watson for City Clerk. Both these gentlemen are well known in this city, and we hope that they, in connection with the whole ticket may be triumphantly elected.

The most original spelling we have ever seen is the following. It beats phonetics. 80 you be—a tub. 80 oh! pea—a top. Be 80—bat. See 80—cat. Pea 80—pat. Are 80—rat. See oh! double you—cow. See you be—cub. See a bee—cab. Be you double tea—butt. See a double ell—call.

In the Canadian Parliament, there was a discussion on the future of the country, in which most of the speakers declared themselves opposed alike to independence or annexation to the United States.

Holt county, Mo., would be a good field for an energetic missionary. The papers say that in some parts of that county they have preaching once in six months and dancing six times a week.

A new mitrailleuse has just been completed in New York, for exhibition at the Vienna Exposition, which fires one thousand shots per minute.

The Patent Office transacted more business and obtained larger receipts last month than during any previous month since its establishment.

Millinery Opening.—Mrs. D. C. Hickman, will open spring and summer millinery, Wednesday, April 9th, 1873. Opening hour, 9 A. M.

Mrs. E. Rowe, of Liverpool, England, designer. [dtd

THE FARMERS.

The following resolutions were adopted by the State Farmers' Convention at Springfield last week:

Resolved, By the farmers of Illinois, in mass meeting assembled, that all chartered monopolies not regulated or controlled by law have proved in that respect detrimental to the public prosperity, corrupting in their management and dangerous to republican institutions.

2. The railways of the world, except in those countries where they have been held under the strict regulation and supervision of the government, have practiced arbitrary extortions, and are as much opposed to free institutions and free commerce between States as were the feudal barons of the Middle Ages.

3. That we hold, declare and resolve that this despotism, which defies our laws, plunders our shippers, impoverishes our people and corrupts our Government, shall be subdued and made to subserve the public interest, at whatever cost.

4. That we believe the State did not and could not, confer any of its sovereign power upon any corporation, and that now is the most favorable time to settle the question, so that it may never be hereafter misunderstood that a State cannot create a corporation it cannot thereafter control.

5. That, in view of the present extortions, we look with alarm upon the future of an interest which can combine in the hands of a few men a capital of nearly $250,000,000 in our own State to $4,000,000,000 in our Union; and we believe it essential to the prosperity of all classes that this contest continue until those corporations acknowledge the supremacy of law.

6. That we regard it as the undoubted power, and imperative duty, of the Legislature to pass laws fixing reasonable rates for freight and passengers, without classification of roads; and that we urge upon our General Assembly the passage of such laws.

7. That the existing statute providing for a classification of railways, with a view to adjusting a tariff of charges according to gross amount of earnings, is a delusion and a snare, and is so framed that the railways are able to classify themselves, and that it ought to be carefully modified or repealed.

8. That inasmuch as the Supreme Court has clearly pointed out the way to reach unjust discriminations made by railways of this State, we can see no reason for delay on the part of the Legislature in enacting the necessary laws on the subject, and we urge immediate action thereon.

9. That we urge the passage of a bill enforcing the principle that railways are public highways, and requiring the railways to make actual connections with all roads whose tracks reach and cross their own, and to receive and transmit all cars and trains offered, over their roads at reasonable maximum rates, whether offered at such crossings or at stations along their roads, and empowering the making of connections by municipal co operation for that purpose and for the public use.

10. That we heartily indorse the action of the General Assembly looking to the enforcement of the performance of their duties by monopolies as common carriers, and that in addition thereto we believe that the railways should be required to carry all the freights and passengers offered from the country through which they pass, and not permitted to limit the amount of their business and destroy its natural industry.

11. That the Constitution and laws of Illinois are as binding upon the railway corporations as upon the citizen, and the State must require obedience to the law from all alike, whether the same be deemed constitutional or not by the parties affected, until repealed or declared unconstitutional.

12. That we indorse most fully the action of those who tender legal rates of fare upon the railways to refuse to pay more and that it is the duty of the Legislature to provide by law for the defense by the State of all suits commenced or that hereafter may be commenced by railway companies against individuals who have in good faith insisted or hereafter may insist upon the right to ride on railways at legal rates.

13. That the presentation of railway passes to our legislators, whatever may be the spirit and intent with which they are accepted, is demoralizing in its influence, and we look to our legislature, now in session, to rise above all personal considerations of pecuniary interest or convenience and to pass a law making it a misdemeanor for any Senator or Represenative or other State or county officer to accept any railway pass, knowing as we do that the people look upon the acceptance of these passes with decided and almost universal disapprobation.

WHEREAS, The Constitution of 1818, article 10, prohibits the Legislature from granting special railway charters, in the following words: "Corporations not possessing banking powers or privileges may be formed under the general law, but shall not be created by special acts except for municipal purposes, and in cases where, in the judgment of the General Assembly, the objects of the corporations cannot be attained under general laws," therefore,

Resolved, That it is extremely doubtful whether any railway charter granted since April 1, 1818, by the Legislature of Illinois, is of any validity, and that the vested rights of railway monopolies in this State exist only by the assumption of monopolies and the sufferance of the people.

WHEREAS, The Constitution of 1870, article II, section 13, prohibits any railway company from issuing watered stock, in these words: "No railway corporation shall issue any stock or bonds except for money, labor or property actually received and applied to the purposes for which such corporation was created; and all stock dividends and other fictitious increase of the capital stock or indebtedness of any such corporation shall be void; the capital stock of no railroad corporation shall be increased for any purpose, except upon given sixty days public notice, in such manner as may be provided by law."

WHEREAS, This article of the Constitution has probably been violated by nearly all the railway companies in the State, therefore,

Resolved, That it is the duty of the Railway Commissioners to look carefully into this matter, and to commence proceedings in all clear cases, *quo warranto* or otherwise, against all railway companies which have disregarded this provision of the organic law of the State.

Resolved, That we demand of Congress a repeal of all laws preventing the competition of small vessels, which may choose to engage in the carrying trade on our lakes, between ports in the United States, without regard to nationality.

The Swiss workingmen taking advantage of the State grant to visit the International Exhibition at Vienna, will be lodged on rafts anchored in the Danube, in the vicinity of the exhibition building. One room will be allowed to every two men.

That story of the spontaneous combustion of the Natural Bridge in Virginia was a *canard* concocted by the students of Washington and Lee University at Lexington.

TELEGRAPHIC.

Reported Expressly for the Daily Republican.

Latest Theory on the Goodrich Case.

PRESIDENT GRANT IN NEW YORK.

Terrific Storm in Iowa.

SNOW AT DENVER YESTERDAY

The Gas Strike in New York.

The Civil Service Troubles.

FROM WASHINGTON.

WASHINGTON, April 5.—Contradictory statements having been made concerning the continuance of the civil service regulations, and the resignations of Geo. William Curtis and Hon. Joseph Medill, the two leading members of the civil service Board, the following, obtained from high authority, are known to be facts: The intention is to continue the competitive examinations in the departments as fixed in regulations, but appointments will not rigidly depend on these. It is known that Hon. Joseph Medill tendered his resignation as member of the board last fall, on account of not having time to spare to go to Washington to sit with the board—The President declined to accept it, and Mr. Curtis urged him to hold on a while. On the 17th of January the President issued a general order against the holding of federal offices or appointments, by State or municipal officers, unless they resigned the latter—this to take effect March 4, 1873. In March Mr. Medill called the President's attention to this order, and notified him of his resignation of membership of the civil service board.

The Commissioner of Internal Revenue announces that the law abolishing the offices of assessor and assistant assessor of internal revenue will go into operation on the 20th of May next, when the services of all assessors, 230 in number, and their assistants, about 1,200 will be dispensed with.

FROM NEW YORK.

NEW YORK, April 5.—The newest phase of the Goodrich mystery is that James W. Knox, a prisoner confined in the Brooklyn jail on the charge of forgery, claims to have information that would result in the detection of the murderer, but he refuses to disclose it unless the charge against himself shall be dismissed. Knox was for four years on the New York police.

It is rumored that President Williamson, of the Bull's Head Bank, has been arrested on an indictment found by the Grand Jury. The receiver reports that after the depositors shall have been paid there will remain about $40,000 out of over $250,000, to represent the capital and surplus of the bank, or who had access to the bank.—New Directors were chosen last evening.

The Samana Bay Company have purchased a new steamer for the Samana waters. It is proposed to construct thirteen wharves, a mile long and seven hundred feet wide, capable of accommodating in the basin thus formed twenty large steamers. A number of warehouses will be also erected.

President Grant will attend the anniversary festival of the Army of the Potomac at New Haven on the 16th instant, and on the next day will visit Governor Jewell, in Hartford, and on the 18th will probably go to St. Louis.

The entertainment given to President Grant and his family at Delmonico's, by Mr. Henry Clews, did not terminate till 2 o'clock this morning.

Counsel for Nixon, the murderer, now under sentence of death, is preparing a bill of exceptions, to obtain a stay of proceeding and writ of error. Nixon says that he had a row with Clarke, one of the jurors, some time ago, and that the latter was prejudiced against him.

Money is firm at from ½ to 1 and interest. Gold firm at 118¼ @ 118⅞. Governments are firm and quiet. State bonds are dull and steady. Stocks are strong and steady.

NEW YORK, April, 5.—The men employed in the New York gas works, foot of Twenty-first street, East river, quit work at noon to-day, and forming in a procession, marched to the Mutual Gaslight company, foot of Eleventh street, where they endevored to induce the men there to strike; in this they were not successful, but claimed, however, to have the assurance that the men would leave off Monday. The strikers then marched to the works of the Manhattan Company, at East Fourteenth and West Seventeenth and Eighteen streets, the men in these works refused to join them at present, but promised to consider the matter.—The march was next to the Metropolitan works, at West Forty-second street, but no accessions to their ranks were obtained there.

The strike was not unexpected by the gas companies, and men had hardly walked out of the New York gas works when fifty-four Italians and Swiss took their places. This act roused up the ire of the strikers, and they threatened to annihilate the Italian street sweepers in the vicinity, but the prompt arrival of a detachment of police secured peace. Strong details of police are stationed in and around the gas works and prevent strikers gathering in the neighborhood, and they are kept continually moving, and up to evening no fight had taken place. Burk's cooking ranges have been erected in the works where the strike occurred, so that the men have no occasion to leave the premises. The strike is for eight hours and $3.25 a day for stokers and $2.50 for helpers.

NEW YORK, April 6.—Strike of the gas men, notwithstanding their places to a certain extent have been filled, occasioned the turning off of the supply on the west side of the city during the day, and at one time to-night threatened to leave that portion of the city in total darkness. Some of the street lights are burning dimly, and candles are used as an auxiliary light in many newspaper and telegraph offices.

DENVER, Col., April 5.—A heavy snow storm set in this afternoon. About six inches had fallen up to 8 o'clock this evening, and with prospects of continuing all night. It is snowing also at Central City and Georgetown. Just such a storm has been long desired, and will be of great advantage to mining and agricultural interests.

DENVER, Col., April 6.—The snow storm continued all night, and part of the day. About fifteen inches of snow on the ground at 10 a. m. It cleared up about noon, and is thawing slowly this evening.

BURLINGTON, IA., April 5.—The most terrible rain, hail, and wind-storm ever known here, came at a moment's notice this afternoon, creating fearful havoc and loss of life. This storm struck the city on the west hill, tearing the roof from one of the school-houses and descending thence through the business portion of the city. Buildings were unroofed and great damage done. The most horrible part of the catastrophe was the destruction of T. W. Pond's butter and egg depot on Jefferson street, and the death of seven persons. The house was blown down, and twenty-five persons buried beneath the ruins. Mr Pond and three others were taken out dead. Nineteen others were rescued more or less injured. Mr. Pond was a young man of great promise, who had built up a large trade, and was well known throughout the State. The wife and two children of Stiger, a German school-teacher who lived in the adjoining house, were killed by the falling of the east wall of Pond's house. The persons killed were: T. W. Pond, Pendergrast, Trainor and Neff, Mrs. Stiger, and her two children. Of the men rescued from the ruins, one will probably die. The Mayor and police force have been on the ground ever since the accident, rendering every possible assistance.

SALT LAKE, April 6.—About one thousand persons were present at the Mormon conference to-day. Brigham Young was looking in the best of health and lively as a boy. He denounced the women's fashions; chricaturing the grecian bend across the platform, creating much amusement for the audience, and exhorting the people to cling to the old ways. He has resigned the presidency of the Deseret Bank and Co-operative Mercantile Institution, and Hooper & Elbridge, respectively, chosen instead. Various reasons are assigned for the act, which causes a great amount of speculation. It is generally believed he is preparing to retire from business affairs.

New Advertisements.

SMITH'S OPERA HOUSE.

Friday and Saturday!

APRIL 11th and 12th.

MATINEE SATURDAY, at 3 P. M.

Two Entertainments for One Price of Admission.

BORDWELL'S MAMMOTH

IRELAND!

—AND—

Franco-German War!

PANORAMAS.

And the Unrivaled

IRISH COMEDY COMPANY!

Humorous! Elegant! Instructive!

ADMISSION, 35 cents; Reserved Seats, to be secured at W. R. Abbott's Jewelry Store, 50 cents.
MATINEE PRICES—Adults, 25 cts.; Children, 15 cts. Every child gets a handsome present.
Doors open at 7; commence at 8 o'clock.

HILL'S HOG RINGER.

Ringer $1 50. Rings pr 100, 50 cts.

H. W. HILL & CO.

OFFICE—Room No. 11, Powers' Block, DECATUR, ILL

February 20, 1873-w1t.

WM. MOLL!

Successor to Gus. Ansbach,

Fashionable Barber!

AND HAIRDRESSER.

SHOP—South side of New Square.
Satisfaction guaranteed to customers. CIGARS AND TOBACCO of all kinds for sale. (ap12-dtf.

Dissolution Notice.

NOTICE IS HEREBY GIVEN, that the co-partnership of S. D. Ludden & Co., dry goods merchants, is dissolved by mutual consent. Parties owing us will please settle at maturity, with either of the undersigned. For information enquire of J. Millikin & Co., Bankers,
S. D. LUDDEN,
S. B. PIERSON.
Decatur, April 1, 1873. [ap2d3t

New Advertisements.

Examination of Teachers.

EXAMINATIONS will be held at the High School in Decatur, on the 19th, 20th and 21st of March, and at the office on the 26th, 27th and 28th of March, and the 2nd 3rd and 4th of April.
By being present at the beginning, at 9 a. m., candidates can complete the work in one day.
OSCAR F. McKIM,
Co. Sup't of Schools.
March 3, 1873-d2t,w3t.

Get Rich while You can.

10,000 GIFTS amounting to a vast total of **Half a Million Dollars, all cash**, will be given by lot, under authority of special legislative act, to patrons of the **Third Grand Gift Concert** for the benefit of the **Public Library of Ky.**, in Library Hall, at Louisville, Ky., on **Tuesday, April 8, 1873.** Highest gift, $100,000; lowest, $10. Only 100,000 tickets of admission, and large sales already. **ORDER QUICK** if you would be in time. Whole tickets **$10**, halves, **$5**; quarters **$2.50**.
As the time for the Concert is close at hand (April 8th,) parties wanting tickets should send in their orders *immediately* if they would avoid the rush and delay absolutely unavoidable in the few days preceding the Drawing. All orders and applications for agencies, circulars and information will meet with prompt attention.
Thos. E. Bramlette,
Agent Pub. Lib. Ky., Louisville, Ky.

TICKETS FOR SALE BY

LITSINBERGER & SUTTON

At the City Book Store, 17 East Main street, Decatur. [ma15

Baby Carriages!

JUST RECEIVED

A FULL LINE OF

BABY CARRIAGES,
BABY PERAMBULATORS,
CHILDREN'S CARTS,
CHILDREN'S WAGONS,
BIRD CAGES,
PAT. GRAVEL PAPER,
FOR BIRD CAGES,
—AT—

J. H. LEWIS & CO'S

March 15, 1873—dtf

NEW YORK LIFE INSURANCE CO.

Branch Office, 25 and 26 Bryan Blk,

CHICAGO, ILL.

Purely Mutual, Equitable, Progressive and Secure. Twenty-seven years of Business Experience.

Assets, - $21,000,000!

Safely invested and rapidly increasing.

Within the last quarter of a century the business of this Company has embraced the acceptance of over ninety thousand men as members, the receipt of over $33,000,000 in premiums, the payment of nearly $8,500,000 in losses to the representatives of deceased members, and dividends actually returned (not promised) amounting to over $6,000,000 to the assured. At the same time the assets have accumulated and offer absolute security. The present business of the Company is represented in the receipt of ten thousand applications for Policies per annum, and an annual income of over $7,000,000.
All desirable forms of Insurance are granted on the most practical plans, embodying the well-known non-forfeiture feature originated by this Company in 1860.
In addition to the above a new feature has recently been introduced by this company called the "Tontine Investment System," which combines the advantages of the Tontine Annuity and Life Insurance. Upon this new plan it is confidently expected that the dividends will far exceed those now declared by any other Company.
Further particulars in regard to this and all other plans of Insurance will be cheerfully furnished upon application to
CURRAN & PERKINS,
Gen. Managers for Illinois.

THOS. CRAWFORD, Agent,

OFFICE—21 East Main street.
m17-dtf *Decatur, Ill.*

ROLLING MILL

Grocery Store.

A. S. CORSON

HAS ALWAYS ON HAND a complete stock of Family

GROCERIES, PROVISIONS,

COUNTRY PRODUCE, ETC.

He will at all times endeavor to furnish his customers with fresh Groceries, and at prices as low as at any other store in Decatur. He respectfully solicits the trade of his immediate neighborhood, and of all others who may favor him with their patronage.
STORE—In Rolling Mill Addition, on Decatur St., south of Agricultural Works.
feb18-d3m] A. S. CORSON.

Executor's Notice.

NOTICE IS HEREBY GIVEN, that the undersigned, Executor of the Estate of Stephen N. Blythe, deceased, late of Macon county, Illinois, will attend before the County Court of said county, in the city of Decatur, on Monday, the 19th day of May, A. D 1873, for the purpose of settling and adjusting all claims against the Estate of said deceased, when and where all persons holding claims against said deceased are requested to present the same for adjustment. All those indebted are requested to make immediate payment.
ANDREW M. McKINNEY, Executor.
March 29, 1873—w-6t.

NEW GOODS

MARBLE HALL!

J. R. Race & Co.

ARE RECEIVING THEIR STOCK OF

SPRING GOODS!

INCLUDING

CLOTHING, HATS, CAPS, and FURNISHING GOODS!

COME AND SEE OUR

SPRING SILK AND SOFT HATS!

Cloths, Cassimeres and Vestings made up to order, in good style.

March 19, 1873—dtf.

New Bakery!

S. O. BOWER

WOULD respectfully inform the citizens of Decatur and vicinity that he has purchased the

Restaurant, Confectionery and Bakery

On Water Street, formerly owned by C. H. Barrel.

He will make it his business to put this establishment in the most attractive shape and keep constantly the best of Confectionery, Fresh Bread, Pies and Cakes,

CAKES FOR WEDDING PARTIES

A SPECIALTY, and furnished on short notice.

OYSTERS in any style desired.

MEALS AT ALL HOURS

S. O. BOWER.

January 17, 1873—dtf.

THE BEST OF ALL!

BURDETT

PARLOR AND CHURCH

ORGAN!

PRONOUNCED BY ALL MUSICIANS TO BE PERFECTION ITSELF.

THE BURDETT!

Parlor and Church Organ has been before the public for many years, while it has always enjoyed a

FIRST-CLASS REPUTATION!

The improvements recently made upon it have placed it in advance of all its competitors. Whether considered as a parlor instrument, or with reference to its qualities for church purposes, it is the same triumphant success.

Those who think of purchasing an instrument of this kind should not fail to look at the Burdett before they make a final choice.

CALL ON

GEO. F. HARGIS,

17 East Main St.,

Who is agent for the sale of the Burdett in Decatur and vicinity.

Jan. 21, 1873-dtf.

Wanted---Money.

$3,000 Wanted,

FOR A TERM OF 3 OR 5 YEARS, for which I will give Mortgage on unencumbered Real Estate, in a high state of cultivation. Leased this year for $700
No real estate agent need apply.
Address,
DECATUR REPUBLICAN OFFICE.
February 10-d1w.*

Dissolution Notice.

THE partnership heretofore existing between the undersigned, under the name of Rothrock & Bayless, Macon, Ill., is this day dissolved by mutual consent. The books of the firm remain with John Bayless who will pay all claims against the firm and collect all claims belonging to it.
N. ROTHROCK,
JOHN BAYLESS.
MACON, ILL., February 18, 1873.
All parties indebted to the late firm of Rothrock & Bayless will please call and settle with the undersigned immediately, and thereby save costs. JOHN BAYLESS.
February 18, 1873—d2w.

A New Arrival!

—OF—

AMERICAN AND FOREIGN

Gold and Silver

WATCHES,

"COLUMBIA'S JEWELS."

Suitable for both Ladies and Gentlemen Solid Gold and Plated Opera and Chatelain

CHAINS.

As well as a nice assortment of Gents' Gold Silver and Plated Chains,
A Complete Assortment of

JEWELRY!

Solid Silver and Plated Ware, sold in sets or single pieces. Also, a complete stock of

Seth Thomas Clocks

With and without Calendar,

—ALSO,—

Gold and Silver Headed CANES

AGENT FOR THE

Accommodating Spectacle!

With French Automatic Lense and genuine Brazilian Pebbles
All goods WARRANTED as represented. Goods bought of me

Engraved Free of Charge!

Having had an experience of over fifteen years in the business, I feel confident that all goods bought of me and all watch repairing, etc., entrusted to me, will give perfect satisfaction.

J. L. KNIEPER,

No. 10 Water Street,
DECATUR, ILL.

May 31, 1872-d3m.

FOUNTAIN FINE-CUT TOBACCO,

MANUFACTURED BY LOVELL & BUFFINGTON, Cincinnati, O., was awarded the first premium at the Cincinnati Exposition, 187 , and other [illegible] wherever exhibited, and is the

BEST IN THE MARKET!

FOR SALE BY

ANDREW KEPLER,

m11-dtf Southeast Cor. Old Square.

Administrator's Notice.

NOTICE IS HEREBY GIVEN, that the undersigned, Administratrix of the Estate of Martin V. Shanks, deceased, late of Macon county, Illinois, will attend before the County Court of said county, in the city of Decatur, on Monday, the 21st day of April A. D. 1873, for the purpose of settling and adjusting all claims against the Estate of said deceased, when and where all persons holding claims against said deceased are requested to present the same for adjustment. All persons indebted are requested to make immediate payment.
SALLIE C. SHANKS, Administratrix.
March 6, 1873-w6w.

DRY G

BIGGEST

Spring

YOU EV

Hays &

March 27, 1873—d-tf.

NEW GOODS

LADIES ON

Now is the Ti

ON THE 18TH INST. we will offer at Decatur our stock of New Goods, in to meet the wants of our customers, co

DRESS

Of the Latest Styles and Newest Shade HOUSEKEEPING GOODS and LINEN COTTONADES and LINENS, for Sprin

WHITE

And BLEACHED MUSLINS, of all th endless variety, etc., etc.
Our Notion Department will be fou

FICHU & LADIES S

Would call especial attention to ou

LACCA

In Every Color, besides many others.
Soliciting a share of the patronage anteeing fair and square dealing, we a that we can make for your interest to

S. EIN

21 NORTH

Decatur, March 17, 1873-dtf.

BOOTS AND SHOE

MADE TO ORDER

And Repairing Promptly

—BY—

R. H. CARTE

AT V. BARBER & CO'S,

No. 10 East Main

November 22, d-3m.

New Hardware St

SAGE & S

WOULD RESPECTFULLY INFO citizens of Decatur and vicini they have opened at the

Cor. Prairie and Merchan

(next door to Chenoweth's Drug

A FULL LINE OF

Tinware, Stoves, Furnishing Goo Etc., Etc.

Among the leading Stoves on sal

ARLINGTO

COOK STOVE, and the

DUBUQU

SOFT COAL BASE BURN

These stoves are among the best the market. We ask the public examine our goods. Our prices as the lowest.

We have several as good w tin, copper and sheet-iron, as ca anywhere, consequently

JOB WOR

of all kinds will be done and guaranteed.
Dec.3-d&w1y.

Administrator's N

NOTICE IS HEREBY GIVEN, dersigned, Administrator of of Benjamin F. Smith, Dec'd, la county, Illinois, will attend befo ty Court of said county, in the c tur, on Monday, the 21st day D. 1873 for the purpose of settl justing all claims against the E deceased, when and where all p ing claims against said deceased ed to present the same for adju those indebted are requested to diate payment.
R. H. MERIWE
mar13-w6t.] Adm

COLLEGIATE AND COMM STITUTE, New Haven, Con tory to College, Business, Scien U. S. Military and Naval Aca session, 36th year, begins Sept. logue, address Gen. WM. H Principal.

ANNO

NEWSPAPERARCHIVE®.com

OODS

HALL:

e & Co.

IR STOCK OF

GOODS!

CAPS,
SHING GOODS!

SEE OUR

D SOFT HATS!

d Vestings made up

akery!

OWER

Decatur ... vicinity that he has pur

tionery and Bakery

owned by C. H. Barrel.

...lishment in the most attractive shape ... Bread, Pies and Cakes,

DING PARTIES

...ed on short notice.

esired.

LS AT ALL HOURS

BOWER.

New Arrival!

AMERICAN AND FOREIGN

Gold and Silver

WATCHES,

"COLUMBIA'S JEWELS."

Suitable for both Ladies and Gentlemen Solid Gold and Plated Opera and Chatelain

CHAINS.

As well as a nice assortment of Gents' Gold Silver and Plated Chains. A Complete Assortment of

JEWELRY!

Solid Silver and Plated Ware, sold in sets o single pieces. Also, a complete stock of

Seth Thomas Clocks

With and without Calender,

—ALSO,—

Gold and Silver Headed

CANES

AGENT FOR THE

Accommodating Spectacle!

With French Acrom... the Lense and genuine Brazilian Pebble

All goods WARRANTED as represent-... Goods bought of me

Engraved Free of Charge!

Having had an experience of over fifteen years in the business, I feel confident that all goods bought of me and all watch repairs ... entrusted to me, will give perfect satisfaction.

J. L. KNIEPER,

No. 19 Water Street,

DECATUR, ILL.

FOUNTAIN

FINE-CUT TOBACCO,

...

BEST IN THE MARKET!

FOR SALE BY

ANDREW KEPLER,

... Old Square

Administrator's Notice.

...

DRY GOODS.

BIGGEST STOCK

—OF—

Spring Goods!

YOU EVER SAW,

AT

Hays & Bruce's.

March 27, 1873—1tf.

NEW GOODS! NEW GOODS!!

LADIES ON THE QUI VIVE!

Now is the Time for BARGAINS

ON THE 18TH INST. we will offer at EXCEEDINGLY LOW PRICES to the people of Decatur our stock of New Goods, in the selection of which great pains has been taken to meet the wants of our customers, consisting of

DRESS GOODS!

of the Latest Styles and Newest Shades, which cannot fail to please the most fastidious, HOUSEKEEPING GOODS and LINENS of all varieties and grades; CASSIMERES, JEANS, COTTONADES and LINENS, for Spring and Summer wear,

WHITE GOODS!

And BLEACHED MUSLINS, of all the most popular makes and brands; HOSIERY in endless variety, etc., etc.

Our Notion Department will be found to contain everything useful and ornamental.

FICHU & LADIES SCARFS in New Shades only.

Would call especial attention to our stock of SHAWLS, including the celebrated

LACCA SHAWL

In Every Color, besides many others.

Soliciting a share of the patronage of the citizens of Decatur and vicinity, and guaranteeing fair and square dealing, we ask you all to give us a call and satisfy yourselves that we can make for your interest to purchase of us.

S. EINSTEIN,

21 NORTH WATER STREET.

Decatur, March 17, 1873-dtf.

BOOTS AND SHOES!

MADE TO ORDER,

And Repairing Promptly Done,

—BY—

R. H. CARTER

AT V. BARBER & CO'S,

No. 10 East Main-st.

November 23, d-3m.

New Hardware Store.

SAGE & SON

WOULD RESPECTFULLY INFORM the citizens of Decatur and vicinity, that they have opened at the

Cor. Prairie and Merchant Sts.,

(next door to Chenoweth's Drug Store,)

A FULL LINE OF

Tinware, Stoves, House Furnishing Goods, Etc., Etc.

Among the leading Stoves on sale, are the

ARLINGTON

COOK STOVE, and the

DUBUQUE

SOFT COAL BASE BURNER.

These stoves are among the best offered in the market. We ask the public to call and examine our goods. Our prices are as low as the lowest.

We have several as good workmen in tin, copper and sheet-iron, as can be found anywhere, consequently

JOB WORK

of all kinds will be done and satisfaction guaranteed.

Dec.5-d&wly.

Administrator's Notice.

—o—

NOTICE IS HEREBY GIVEN, that the undersigned, Administrator of the Estate of Benjamin F. Smith, Dec'd, late of Macon county, Illinois, will attend before the County Court of said county, in the city of Decatur, on Monday, the 21st day of April, A. D. 1873, for the purpose of settling and adjusting all claims against the Estate of said deceased, when and where all persons holding claims against said deceased are requested to present the same for adjustment. All those indebted are requested to make immediate payment.

R. H. MERIWEATHER,
Administrator

mar13 wd.]

COLLEGIATE AND COMMERCIAL INSTITUTE, New Haven, Conn. Preparatory to College, Business, Scientific Schools, U. S. Military and Naval Academies. Fall session, 36th year, begins Sept. 18. For Catalogue, address Gen. WM. H. RUSSELL Principal.

F. W. NIEDERMEYER,

—DEALER IN—

Groceries, Provisions!

Queensware, and Feed.

—o—

STORE:—Corner North Monroe and West Eldorado streets, west of the Mound, Decatur, Ill. [nov22-daw,ly.

"A Repository of Fashion, Pleasure, and Instruction."

Harper's Bazar

Notices of the Press:

The *Bazar* is edited with a contribution of tact and talent that we seldom find in any journal; and the journal itself is the organ of the great world of fashion.—*Boston Traveller.*

The *Bazar* commends itself to every member of the household—to the children by droll and pretty pictures, to the young ladies by its fashion-plates in endless variety, to the provident matron by its paterns for the children's clothes, to *paterfamilias* by its tasteful designs for embroidered slippers and luxurious dressing gowns. But the reading-matter of the *Bazar* is uniformly of great excellence. The paper has acquired a wide popularity for the fireside enjoyment it affords.—*N. Y. Evening Post.*

Subscriptions--1873.

TERMS.

Harper's Bazar, one year..............$4 00

An Extra Copy of either the Magazine Weekly, or Bazar will be supplied gratis for every club of five subscribers at $4 00 each, in one remittance; or, six copies for $20 00, without extra copy.

Subscriptions to Harper's Magazine, Weekly, and Bazar, to one address for one year, $10 00; or, two of Harper's Periodicals, to one address, $7 00.

Back numbers can be supplied at any time

The five volumes of Harper's Bazar, for the years 1868, '69, '70, '71, '72, elegantly bound in green morocco cloth, will be sent by express, freight prepaid, for $7 00 each.

The postage on Harper's Bazar is 20 cents a year, which must be paid at the subscriber's post-office. Address

HARPER & BROTHERS, New York.

To B. F. Baughman or whom it may concern:

You are hereby notified that at a sale of lands and town lots for state, county and special taxes, made in pursuance of law, in the county of Macon and state of Illinois, on the 22d day of May, A. D. 1871, for the taxes for the year 1870, Matthew Hughes purchased the following described tract of land, to-wit: The north end, east ha f, southwest quarter, southeast quarter of section 22, township 16, range 1, east of the third principal meridian, and that the time of the redemption thereof from said sale will expire on the 22d day of May, A. D. 1873.

JOHN N. BILLS, Assignee.

February 6-w3t.

TEXAS LANDS!

FOR SALE.

THE UNDERSIGNED HAS FOR SALE three hundred acres of splendid unimproved land, situated near the city of Waco, Texas. Lands under cultivation in the same vicinity produce forty bushels of wheat per acre. The climate is the finest in the world, and is unsurpassed for health. For information apply to the undersigned, or at the REPUBLICAN office.

R. N. MILLS,
January 6, 1873-d3m] Decatur, Ill

JOHN E. GILBERD

HOUSE AND SIGN

Painter, Grainer, Glazier, &c.

DECATUR, ILLINOIS.

Shop in room formerly occupied by Wm. E. Bingham, No. 28 Merchant Street.

Decatur, Feb. 23, 1871-tf.

The Daily Republican.

DECATUR, ILLINOIS:

Monday Evening, April 7.

THE DAILY REPUBLICAN will be delivered to subscribers in any part of the city, at *Twenty Cents per Week.*

Local Notices will be inserted at *Ten Cents* per line for the first insertion, and five cents per line for each subsequent insertion. Rates for time advertisements will be furnished upon application at the office.

TO DAILY SUBSCRIBERS.

Subscriptions to the DAILY REPUBLICAN will be collected every Saturday, at the places where the paper is delivered, unless otherwise ordered.

IMPORTANT.

We would be much obliged if our subscribers would inform the carrier at what particular place they desire their papers to be left.

CITY DEPARTMENT.

...City Council to-night.

...Frog concerts are in order.

...Geo. MacDonald Wednesday evening.

...Denier's Troupe Wednesday evening.

...Police business is quoted as dull.

...The building season is next in order.

...On Saturday afternoon the thermometer indicated a temperature of 83 degrees in the shade.

...Geo. MacDonald, D. D., at the Courthouse on Wednesday evening.

...Uncle Joe Long has put in an appearance. He still speaks in glowing terms of the "corn crop" of last year.

...Wendell Phillips having concluded not to come west this spring, the ladies of the Library Association are endeavoring to secure Robert Collier, of Chicago, to lecture in his stead.

...The poet tells us that about this season of the year a young man's fancies lightly turn to thoughts of love. We take it that this is true, and that young ladies are similarly affected. We are averaging now about three pieces of original poetry per day. We approach our diurnal pile of letters now with a feeling of sadness tinged with suicidal desires.

...Mr. Leslie T. Pease will complete the canvass of the city for "Seward's Travels Around the World," in place of Mr. Halsted, whose duties as mail agent prevents his attending to canvassing. We bespeak for Mr. Pease good success, as the book is in every way a first-class work and Mr. Pease a worthy young man.

...The spring styles of bonnets are certainly superb. The ladies are showing increased excellence of taste, and they are to be commended. The latest bonnet is a trifle higher than freights on our railroad, and as graceful in proportion.

...Fashion is rarely useful. It scorns utility. That of wearing the hair loosely down the back is now going out just as flytime begins to dawn.

T., W. & W. Railroad.—The following amounts of grain, stock, &c., were shipped from this point over the T., W. & W. R. R. during the month of March:

Corn, 12,816 bushels;
Oats, 5,000 bushels;
Rye, 350 bushels;
Hogs, 31 cars;
Cattle, 5 cars;
Horses, 11 cars;
Merchandise, 3,983,218 lbs.

Death of J. C. Rucker.—The death of this gentleman took place on Saturday night, at 9 o'clock. His condition was considered hopeful until about noon on Saturday, when he took a chill, and sank rapidly. The funeral took place at North Fork Church yesterday afternoon, Elder John W. Tyler conducting the religious exercises. Mr. Rucker was about 45 years of age, and had resided in this county not less than 40 years. He was twice married, and leaves a widow and seven or eight children to mourn his untimely death.—His eldest daughter is the wife E. R. Eldridge, Esq., of this city. He was an active, stirring business man, and had amassed a large amount of property. He was highly esteemed in the community, and his loss will be severely felt.

Marriage Licenses.—The following marriage licenses have been returned since our last report:

Miles McMickle and Louisa V. Rainey.
Robert Fulk and Anna Herman.
Frank O. Masin and Mary E Chapin.
Sam'l Coffersmith and Magdalena Disher.
Jas Alsbury and Alvietta Morrison.
Daniel G. Bear and Rachel Hummel.
Francis A. Leforgee and Mary E. Barton.
John DeFratas and Louisa Early.

Personal.—Hon Scott Snively, of Nedaway county, Mo., called to see us this morning. Mr. Snively is one of the few Republican members of the Missouri Legislature. He is here on a brief visit to his brother-in-law, James M. Irwin, Esq.

J. J. Strong, of Hannibal, Mo., spent the Sabbath at the residence of his father, Rev. P. J. Strong, just east of the city.—He informed us that the wife of his brother, J. N. Strong, died at Hannibal, about a month ago, of dropsy. Mrs. Strong had many friends in Decatur, who remember her as Miss Mattie J. Cass, and who will be pained to learn of her death. She was a lady of much refinement, and rare good sense.

Not Dead.—It was currently reported on the streets yesterday and to-day that Wm. Brewer had died from the effects of blows struck by Chas. Drohn, in a fight a few days since. We learn from the attending physician, Dr. Hostetler, that Mr. Brewer is still unable to be out, and that he has been attacked with the erysipelas.

Bound Over.—Cynthia Myers was bound over to appear at the next term of the Circuit Court, under a bond of $100, for a disturbance at her house last week.—Case before Justice Albert.

Regular Cavalry.—Companies D, I and F, of the 7th U. S. Cavalry, under command of Gen. Sturgis, passed through this city this morning, bound for Dakota. The remainder of the regiment will pass through to-day and to-morrow. The officers of the detachment breakfasted at the Central Hotel, which also furnished coffee for the men. The horses and baggage of the detachment took up a long train of freight cars. After breakfast the band of the regiment, at the request of Gen. Sturgis, played one of their best pieces, to the great delight of the crowd that had assembled to see the somewhat unusual sight. The regiment, which has been scattered throughout the Southern States during the past two years, goes to Dakota Territory, to do duty on the line of the Northern Pacific Railroad, and as guards to the Boundary Commission.

Gen. Sturgis is a brother of Dr. Sturgis, of Macon.

Henry Tons, Jr.—This well-known gentleman has attained an unenviable newspaper popularity throughout this and the adjoining States. He now turns up at Quincy as the Agent of Miss Clara Butler's Theatrical Troupe, but the local of the *Call* had been warned by the notice given Mr. Tons, Jr., in the REPUBLICAN, under the heading of "Humbug, Pass him Round." So that when Mr. Tons, Jr., presented himself at that office desiring a notice, he was recognized, and much to his disgust he was assisted from the office. The hotels had been warned, and the fine haired gentleman failed to get his hash.—This led him to the conclusion that things were entirely too warm for him, so he made his way across the river, and at last accounts the natives were waiting for orders to hang him. They will confer a great favor on the printers and hotel-keepers in this portion of the State if they will string him up the first tree.

Large Funeral.—The funeral of the late Robert Lintner, on Saturday afternoon, was very largely attended. The employees of the furniture factory, Burroughs & Co's foundry, Wilson & Drake's boiler works, and Roberts & Lytle's coffin factory marched at the head of the procession, led by the Cornet Band of this city. A large number of carriages followed the hearse. The services were by Rev. D. P. Bunn.

Religious.—Elder Beekman preached at the Christian Church yesterday morning and evening. The protracted meeting was suspended for the present. In the evening he preached from the 9th and 10th verses of the 3d chapter of 2nd Peter.

Rev. W. W. Stevenson held quarterly meeting at the University charge in Bloomington.

Rev. Bonham, of the Baptist Church, preached to a good congregation last evening, upon the question of "Honesty."

Rev. Mr. Moffatt preached at the Presbyterian Church yesterday, morning and evening. On the latter occasion he delivered a very interesting discourse on Pilate's question, "What is truth?"

Last evening Rev. Mr. Heath preached from the 23d and 24th verses of the 3d chapter of Luke.

Rev. Mr. Soule delivered his second lecture on baptism last evening.

Notwithstanding the unpleasant weather, Rev. W. W. DeWolf had a good congregation in attendance upon the services at the Episcopal Church yesterday.

Panorama.—Mr. Warren Bordwell, with his celebrated panorama and variety entertainment, will give two entertainments in this city on the evenings of the 11th and 12th. In addition to the panorama of the Chicago fire and the Franco-German war, the manager has engaged the services of Messrs. W. H. Brent and Jas. Grady. The entertainments will be of the most pleasing character, and will no doubt be well patronized.

Handsome Legacy.—We learn that Mrs. T. Wood, of Harristown, and her brother, John Holmes, who resides near that place, have recently fallen heirs to the respectable sum of $91,500—the legacy of a relative in Ireland. The lucky parties intend to start for Ireland in a few days, to secure the money.

For Colorado.—Mr. Peter Bohrer, of Mt. Zion township, will start with his family for Colorado to-morrow. His two sons-in-law, James A. Ellis and E. H. Dawson, left last week in charge of the horses and other personal effects of the party. Mr. Bohrer takes with him enough people to start quite a colony, including two married daughters and one married son, John A. Bohrer. It is the intention of the party to settle in the neighborhood of Pueblo, 125 miles south of Denver.

Building Lots at Public Sale.—The undersigned will sell at public auction, on Friday, April 11, 1873, some choice building lots, located two blocks north of the Decatur Rolling Mill, and about the same distance northeast of the Agricultural Works. A rare chance will here be offered mechanics and others to buy what can be made a pleasant home in one of the most desirable localities in or about our city. The early completion of three new railroads from the east and northeast, to Decatur, assures the future value of this property. Two of the lots are in orchard, 12 years old, of the finest early fruit.

TERMS—Twenty per cent. in cash; the balance in 1, 2 or more years, as may be desired.

No other improvement or security is to be compared to that of a—HOME. Now is your chance to get one! Sale at 2 p. m.

m31dtd] S. S. JACK.

Annual Notice.—The regular annual meeting of the stockholders of the Decatur Gas Light & Coke Company, for the election of nine Directors to serve for the ensuing year, will be held at the City Council Rooms, on Thursday, April 10, at 1:30 P. M.

F. N. EWING, Pres't.

DECATUR, ILL., April 3, 1873-dtd

CORRESPONDENCE.

SULLIVAN, ILL., April 3, 1873.

HON. A. J. GALLAGHER—*Dear Sir:*—As your term of office as Judge of the 17th Judicial District is about to close, we, the members of the Moultrie county bar, beg leave to assure you that we would deeply regret the loss of your services in a position you have filled with such marked ability.

If we have your consent it will afford us great pleasure to give you a very cheerful and cordial support at the election for Judge of the new circuit, of which Moultrie county forms a part. We are, respectfully,

Yours, &c.,

JOHN R. EDEN,
J. MEEKER,
A. B. LEE,
W. M. STANLEY,
C. C. CLARK,
W. G. PATTERSON,
A. C. MONSER.

DECATUR, ILL., April 7, 1873.

HON. JOHN R. EDEN, HON. J. MEEKER and others—*Gentlemen:*—Your favor of 3d April was duly received. I assure you that I feel deeply grateful for the flattering expression of your opinion of my past services, and whether I am retained as Judge of this circuit or not, I shall cherish a lasting remembrance of the kindness with which I have ever been treated by the bar and citizens of Moultrie county.

I have consented to be a candidate for Judge at the ensuing June election, provided the canvass does not assume the character of a partisan conflict. I would not accept the position, if elected, as a partisan of any party or the champion or opponent of any particular measures.

If these views should be concurred in by the other counties in the district, you may consider me as a candidate for the office.

I am respectfully yours,

A. J. GALLAGHER.

Fashion Notes.—Chatelaines have become so common that fashion will have none of them.

Old fashioned miniatures have usurped the place of lockets in feminine favor.

The younger portion of New York society is largely represented South during the winter.

Feathers are to be the new thing in overskirts. The idea originated with the ostrich.

The new round hats are the "Medicis," the "Castilian," the "Rubens," and the "Lynette."

Suits of blue and white coutille are becoming fashionable. Coutille differs from bed ticking only in the particular of price.

The "Plon Plon" is the newest thing in ladies' wraps. It was invented by the Princess Napoleon, who is now a milliner in London.

The very silly feminine custom of bleaching the hair has not yet quite died out.—Two new cases have been observed in society in the last month or so.

The great trouble with the new style of lockets is that they are apt to turn wrong side out, and thus present the portrait of the favored one at the most inopportune times.

A young lady, an Episcopalian, has been keeping Lent so strictly that her life is despaired of. There is not the slightest danger of her disease becoming epidemic.

The "poodle" and "banged" styles of front hair have gone out. The modish arrangement is the old way of parting it in the middle, and wearing it smooth over the forehead.

Ruffs are becoming very large and very stiff. An engaged man complains that he can't get near his lady-love when she has one on, and would as soon think of kissing a circular saw running at full speed.

The old-fashioned mantilla is coming again into favor as a wrap. The modern form is made of black cashmere, trimmed with yak lace, bows, betu, and sashes of watered ribbon, with buckles and chatelaines of silver and jet.

House Wanted.—A good dwelling house, by the 15th or 20th of April. Must be in a good location, well and cistern and four or five rooms. Call at Miller's confectionery. ap5 2t

DECATUR MARKET REPORT.

DECATUR, April 4, 1873.

WHEAT—Red, per bushel	$130@1.40
" White "	1,30@1.50
FLOUR—white wheat, ℔ hundred	5.25
" red "	4.75
" superfine "	1.25
" middlings,	2.50
CORN MEAL—℔ bushel	.60
RYE—℔ bushel	.50
CORN—℔ bushel	22
" shelled, per bush	23
HAY—Timothy, ℔ ton	8,00@10,00
OATS—℔ bushel	21@23
FLAXSEED—℔ bushel	1.35
TIMOTHY SEED—℔ bushel	2.00
CLOVER SEED— "	6.00@7.00
BEANS—℔ bushel	2.75
BUTTER—℔ ℔	25
EGGS—per doz	12½
LARD—℔ ℔	08½
BACON—Sides	10
HAMS—sugar-cured	15
SHOULDERS—per ℔	.07
HOGS—Live, per hundred	1,25
CATTLE— " " "	3,50@6,00
SHEEP— " per hun., unsheared	
" " " " sheared	3,50@4,00
POTATOES—per bu	60
PEACHES—Dried, per ℔	8½
APPLES— " "	1@5
" Green ℔ bus	.45@60
WOOL—Unwashed, merino & fine	30@34
" " coarse & long	38@42
" " combing	40@44
" Fleecewash'd, merino & fine	38@48
" " coarse & long	50@60
" " combing	52@55
" Tubwashed	58@60
" " and picked	60@65
HIDES—Green, ℔ ℔	6½@.07
" Salted cured	05@.06½
" Calf	.10@11
" Dry salt	.12½
" Dry Flint	.18
SHEEP PELTS—Green (Cut, grubby, scarred or otherwise damaged, two-thirds price, branded, 10 per ct. off.)	1 10@1 40
FEATHERS—Prime, ℔ ℔	.50@.60
" Common, ℔ ℔	.25@.30

FOR SALE!

Shoaff's Cottage.

PRICE, $3,250

March 3, 1873.

DRY GOODS.

GREAT REDUCTION!

In all Descriptions of

Winter Goods!

—AT—

LINN & SCRUGGS'

SPECIALTIES:

Million's Black Silk Velvets,
Bonnet's, Ponson's and Guinet's Black Silks,
The "Peerless" Black Alpaca,
The Genuine Alexandre Kid Gloves,
and the Old Dominion Buck Gloves.

LINN & SCRUGGS.

January 2, 1873-dawtf.

BOOKS AND STATIONERY

—AT THE—

City Book Store!

17 East Main Street, Decatur.

A full and complete stock of Blank Books, Writing Papers, Envelopes, Ink, Ink Stands, Pens, Holders, Pencils, and every other article in the Stationery line.

Our stock of Miscellaneous Books, such as new works of Fiction, Standard Poets, History, Juvenile Books, &c., is unusually full and complete.

Now, that the Holidays are over, our entire attention will be devoted to our stock of Staple Goods which will always be kept full, to meet the demands of the trade.

Our CIRCULATING Library

furnishes a supply of cheap reading, and is constantly receiving additions of new books. Open every day during business hours.

LITSINBERGER & SUTTON.

January 16, 1872—daw-tf.

Chancery Notice.

—o—

STATE OF ILLINOIS, } ss
MACON COUNTY, }

In the Circuit Court, March term, A. D. 1873.

In Chancery.

NOTICE IS HEREBY GIVEN, That a suit has been commenced and is now pending in the Circuit Court of the county of Macon and State of Illinois, on the chancery side thereof, wherein George Stewart is complainant, and Edward Young, Augustus Harpstrite, and unknown heirs-at-law of Susan Young, deceased, are defendants; that summons has been issued in said cause, made returnable to the March term of said Court, to be holden in the Court-house at Decatur, in said county, on

Monday, the 3d day of March, A. D. 1873,

At which time and place said defendants are required to appear and plead, answer or demur to the bill filed in said cause, or the same will be taken *pro confesso* against defendants not answering, and as to them said cause will be heard *ex parte.*

E. McCLELLAN, Clerk.

NELSON & ROBY, Sols. for Compl't.
January 20, 1873—d1w.

Pianos! Pianos!!

PIANOS

Organs! Organs!

ORGANS!

Musical Merchandise!

Musical Merchandise!

WE make the WORLD-RENOWNED

ESTY ORGANS

A SPECIALTY,

Which, for durability, power and sweetness of tone, CANNOT be equaled. These Organs have been sold not by extensive advertisements and puffing, but by the real merits of the Instruments themselves. Wherever they have been introduced they have won their way into the admiration and confidence of the people; and this is not mere chance, but comes as the inevitable consequence of skill, high attainment and unremitting application and labor.

From the first the manufacturers have employed the finest mechanicians and inventors of the age. The leading improvements now in vogue in "Reed Organs," were perfected and brought and in the establishment of J. Esty & Co. Their instruments now stand

UNRIVALED

By anything found in this country or Europe.

We would invite the attention of purchasers to these superb instruments, whose superiority over all others is acknowledged by the best musical talent the country affords.

—o—

Payments for Instruments taken in monthly or quarterly installments.

OLD INSTRUMENTS taken in exchange for new.

Special inducements offered to cash purchasers.

—o—

CALL AT

—THE—

"Steinway Agency!"

And examine goods, prices, &c.

FISH & FOSTER!

January 21, 1873—dtf.

MILWAUKEE

MARKET ASSOCIATION

—o—

Grand Presentation Concert!

—o—

Dollars. 40,000 Dollars.

IN CASH PRESENTS.

—o—

50,000 Tickets, at $2 Each.

—o—

THE MANAGEMENT of the Grand Concert beg leave to announce that unavoidable circumstances have made it necessary to postpone the same; however, they are pleased to state that the success of the enterprise has been BRILLIANT and DECIDED, and that the same is now upon a FIRM and SOLID financial basis. It will take place on

Tuesday, March 25th,

AT THE

Academy of Music, Milwaukee,

Commencing at 10 a. m.

All agents are peremptorily required to close their sales and to send in their reports on the 10th of March, 1873. As but FEW TICKETS remain UNSOLD, parties wishing for them will please order immediately.

1 Grand Cash Present, **$20,000**
1 " " " **5,000**

1471 Presents, am't'g to $40,000 Cash.

The drawing will be conducted on the stage of the Academy of Music, in full view of the audience, under the personal supervision of the following well known and disinterested gentlemen, who have kindly consented to act as a

DRAWING COMMITTEE,

and who will make it their duty to carefully guard the interest of every ticket-holder near and far: James B Kellogg, Esq, of Kellogg & Hathaway, Insurance Agents; H M Mendel, Esq, President Milwaukee Musical Society; Hon Moritz Schoeffler, Proprietor "Banner und Volksfreund;" Matthew Keenan, Secretary Milwaukee Board of Water Commissioners; Jos H Cordes, Esq, Wholesale Grocer; Ad Meinecke, Esq, Proprietor Meinecke's Willow-ware Works.

Officers & Directors of the Association.

OFFICERS—L A Schmidtner, President; P V Deuster, Vice President; F W Jacobi, Secretary; W H Jacobs, Treasurer.

DIRECTORS—G C Trumpff, President South Side Bank; August Greulich, Wholesale Liquor Dealer; L A Schmidtner, Milwaukee Court House Architect; F Rietbrock, Attorney-at-law; F W Jacobi, General Insurance Agent; Ludwig Vogel, Carpenter and Builder; Otto Zwietusch, Proprietor Soda Water Factory; A F Wadsehi'eger, Hardware Merchant; Jacob Blum, contractor Milwaukee Court-house; Jd Aschermann, Wholesale Tobacconist; P V Deuster, Proprietor Milwaukee "See Bote;" J P Kissinger, Wholesale Liquor Merchant; F W Hopfhausen, ex-Milwaukee City Treasurer; J E Mann, Attorney-at-law; Lewis Rindskopf, Alderman, Milwaukee; Hermann Zohrlaut, Proprietor Tannery; S T Hooker, Commission Merchant; Sam Rindskopf, Wholesale Liquor Merchant.

Circulars containing full particulars sent on application free of charge.

Money should be sent in registered letter, Post-office order, or by express.

PAUL BECHTNER, Gen. Manager,

100 East Water Street, Milwaukee, to whom all communications should be addressed.

TICKETS FOR SALE BY

MONROE SUTTON,

At the CITY BOOK STORE, 17 East Main street Decatur. [fel-12-dtd

---

ANNOUNCEMENT--On and after January 1st, 1873, I propose to sell BOOTS AND SHOES FOR CASH AND CASH ONLY, GEO. F. WESSELS

NEWSPAPERARCHIVE.COM

The Daily Republican.

OFFICIAL.

STATE, COUNTY AND CITY DIRECTORY.

State Officers.

Governor ... J. L. Beveridge
Lieut Governor ... John Early.
Secretary of State ... G. H. Harlow.
Auditor of State ... C. E. Lippincott
State Treasurer ... Edward Rutz.
Sup't Public Instruction ... Newton Bateman

Congressmen.

Senators Richard J. Oglesby, John A. Logan
7th Dist ... Jesse H. Moore

Legislators.

State Senators, 10th Dist ... Michael Donahue.
Representatives, 4th Dist ... William T. Moffett, Job A. Race

Judicial Officers.

District Judge ... A. J. Gallagher
State's Attorney ... C. C. McComas.
Clerk Circuit Court ... E. McClellan

County Officers.

County Judge ... S. F. Greer
County Clerk ... R. W. Waggoner
County Treasurer ... W. M. Boyd
Sheriff ... I. D. Jennings
Deputy ... Geo. M. Wood
Superintendent of Schools ... O. F. McKim
County Surveyor ... Geo. V. Loring
Coroner ... M. Y. Givler

City Officers.

Mayor ... D. S. Shellabarger
Aldermen—1st wd Joseph Mills, W. J. Myers
" 2d " Frank Hardy, E McNabb
" 3d " A. T. Hill, W H Bramble
" 4th " B B Richards, Wm. Gabler
Register ... Geo. P. Hardy
Treasurer ... M. K. Hatch
Assessor ... Fred. J. Smith
Collector ... H. H. Brown
Attorney ... Thomas Lee.
Engineer ... G. V. Loring
Supervisor ... A Martin
Marshal ... Jno. Haworth
Deputy Marshal ... Fred Adderly.
Magistrates, A. W. Hardy, Geo. Goodman
Fire Department—Hook & Ladder Co. No. 1.—B. F. Dodson, Foreman; I W Ehrman, Sec'y
Board of Education of the Decatur Public Schools.—Wm. L. Hammer, E. W. Moore and H. B. Durfee; Wm. L. Hammer, President; E. A. Gastman, Superintendent and Clerk.

Decatur Township Officers.

Town Clerk ... Geo Goodman
Assessor ... Fred. J. Smith
Collector ... H. H. Brown
Commissioner of Highways, A. J. Williams
Justices of Peace, M. K. Hatch, T B Albert, J. G. Kinny G. W. Baker
Constables, H Churchman, J J H Young J W Carter, J H Mauzy, S Woltsel

Board of Supervisors.

Decatur ... Jacob Spangler, H Hummell
Friends Creek ... R H Park
Austin ... Daniel Patterson
Blue Mound ... David F Barber
Macon ... Norman Falling
Mt. Zion ... George C Smith
Whitmore ... Joshua Green
Niantic ... John C Gordy
Harristown ... M. G. Camron
Hickory Point ... A. McBride
Oakley ... Read Spencer
South Wheatland ... Hiram Ward
Long Creek ... A T Davis
Illini ... J C Tucker
Maroa ... Jason Rogers
Pleasant View ... John Hatfield
Milam ... Geo A Bartlett

CHURCHES AND SOCIETIES.

Presbyterian Church—On Prairie street between Main and Church streets. Rev. J E Moffett, pastor. Regular services at 10½ o'clock, A. M. and 7 P. M.; Sabbath school, 2 P. M.

First Methodist Episcopal Church.—Corner of North Water and William Streets. Rev. N. P. Heath, pastor. Services at 10½ A. M. and 7 P. M.; Sabbath school at 2 P. M.

Stapp's Chapel, (Methodist Episcopal) Corner of Eldorado and Franklin streets.—Rev. Wm. Stevenson, pastor. Services at 10½ A. M. and 7 P. M.; Sabbath school at 2 P. M. W W Prentiss Presiding Elder.

Baptist Church—Northeast corner of Water and Will streets. Rev. Mr Bonham pastor. Services at 10½ A. M. and 7 P. M.; Sabbath school at 2 P. M.

Protestant Episcopal Church—On Water street south of Eldorado street. Rev. W W DeWolfe rector. Services at 10½ A. M. and 7 P. M.; Sabbath school at 2:30 P. M.

United Brethren Church—Corner North Main and Cerro Gordo streets. Rev. Mr. Fields, pastor. Services at 10½ A. M. and 7 P. M.; Sabbath school at 9 A. M.

Christian Church—Corner of North Main and North streets; Rev. A. D. Northcutt, pastor. Services at 10½ A. M. and 7 P. M.; Sabbath school at 9 A. M.

German Methodist Episcopal Church—On Eldorado street, between Church and Union streets. Rev. Mr. Baumgarden pastor. Services at 10½ A. M. and 7 P. M. Sabbath school at 9 A. M. and 2 P. M.

Universalist Church—On Prairie street west of the new square. Rev. ———, pastor. Services 10½ A. M. and 7 P. M.; Sabbath school 9½ A. M.

Catholic Church—Corner of North and Jackson streets. Services by the Rev. Mr. Walsh, every Sabbath, at 8 A. M., early mass; high mass, 10½; vespers at 3½ P. M.

Church of God—On corner of Water and Cerro Gordo streets, Rev. Mr. Soule pastor. Services at 10½ A. M. and 7 P. M.; Sabbath school 2 P. M.

German Lutheran Church—Corner of Wood and Edward streets. Rev. Mr. ———, pastor. Services at 10½ A. M. and 7 P. M.

BENEVOLENT SECRET SOCIETIES.

MASONIC.

Macon Lodge, No. 8, A. F. & A. M.—Regular meeting, Saturday night preceding full moon every month. W. H. Gipson, W. M.; Samuel Nowell, Secretary.

Ionic Lodge, No. 312, A. F. & A. M.—Regular meeting, Monday night preceding full moon every month. R. C. Crocker, W. M.; Geo. S. Durfee, Secretary.

Macon Chapter, No. 21.—Regular meeting, Tuesday night preceding full moon every month. A. A. Murray, H. P.; Geo. S. Durfee, Secretary.

Decatur Council, No. 16.—A. A. Murray, G. M.; J. R. Gorin, P. C. W.; Wm. L. Hammer Recorder. Regular meeting, first Monday of every month.

Beaumanoir Commandery, No. 9.—A. A. Murray, E. C.; J. S. Hand, Recorder. Regular meeting fourth Thursday each month.

ODD-FELLOWS.

Celestial Lodge, No. 186.—R. B. Mohegan, N. G.; M. Albeitz, V. G.; A. W. Sheek, R. S.; I. Gates, P. S.; J. W. Bear, Treas. Meet every Monday; at Odd Fellows' Hall.

Decatur Encampment.—H. M. Oberndorf, C. P.; B. J. Schoeh, H. P.; M. Albeitz, S. W.; Robert Mohegan, J. W.; I. W. Ehrman, Scribe; J. W. Bear, Tres. Meetings, second and fourth Tuesday every month at Odd-Fellow's Hall.

Decatur Lodge, I. O. G. T.—No. 65. Newton Edwards, W. C. T.; Wm. Sabz, V. T.; Wm Fowling, R. S.; P D Kline, F S; Geo W Baker, Treas.

KNIGHTS OF PYTHIAS.

Coeur de Lion Lodge, No. 17, Knights of Pythias.—W. H. Spence, V. C.; C. M. Imboden, K. R. & S.; [illegible] Wednesday evening at their hall, cor. of E. Main and Water st.

GOOD TEMPLARS.

Central Star Lodge.—Meets every Monday evening, in third story of Roberts Ricker's building, cor. W. Main and Old sq. Wm. Towling, L. D. and W. D. T. Bunn, W. C. T.; B. H. Righter, W. S.

Ladies' Library Association.—Merchant street, over Miss Miller's millinery store, 2nd floor. Circulating Library, open every Saturday, from 1 o'clock until 5 o'clock P. M., for exchange of books. Any person may become a life member of the Association by the payment of $25, or an annual member on the payment of $3. And any member shall be entitled to all the privileges of the Association. Mrs. A. A. Powers, President; Mrs. M. K. Hatch, Vice President; Mrs. Chas. P. Thatcher, Secretary; Mrs. A. T. Hill, Treasurer.

FREE TO BOOK AGENTS.

An elegant bound Canvassing Book for the best and cheapest Family Bible ever published, will be sent free of charge to any book agent. It contains nearly 500 fine Scripture Illustrations, and agents are meeting with unprecedented success. Address, stating experience, etc., and we will show you what our agents are doing. NATIONAL PUBLISHING CO., Chicago, Ill., Cincinnati, Ohio, or St. Louis, Mo.

J. B. EHRHART,

Fresco Painter!

Is prepared to fresco ceilings 16 foot square or less, at $10 per Room.

SHOP:

No. 13 Water-st.—3d Story,

September 17, 1872-dly.

Woods, Gooding & Co.,

—GENERAL—

Produce Commission Merchants

FOR THE SALE OF

Butter, Eggs, Cheese, Apples, Canned and Dried Fruits, And Farmers' Produce.

Consignments Solicited

And Prompt Returns Guaranteed.

Uhlich's Hotel, cor. 22nd and State Sts.

R. M. Woods.
D. W. C. Gooding.
Samuel E. Miner.

October 19, 1871—3mos.

DR A. D. WILLIAMS,

(Late of Cincinnati),

OCULIST and AURIST.

Has located permanently in St. Louis, Mo Office: 723 Chestnut-st. Visits made to the country if desired.

Money Cannot Buy It!

For Sight is Priceless!

The Diamond Glasses,

MANUFACTURED BY

J. E. Spencer & Co., N. Y.,

Which are now offered to the public, are pronounced by all the celebrated Opticians of the world to be the **MOST PERFECT**, natural, artificial help to the human eye ever known.

They are ground under their own supervision, from minute Crystal Pebbles, melted together, and derive their name, "Diamond," on account of their hardness and brilliancy.

THE SCIENTIFIC PRINCIPLE on which they are constructed brings the core or centre of the lens directly in front of the eye, producing a clear and distinct vision, as in the natural, healthy sight, and preventing all unpleasant sensations, such as glimmering and wavering of sight, dizziness, &c., peculiar to all others in use.

They are mounted in the finest manner in frames of the best quality, of all materials used for that purpose.

THEIR FINISH AND DURABILITY

CANNOT BE SURPASSED.

CAUTION.—None genuine unless bearing their trade mark stamped on every frame.

—o—

Birely, Abbott & Co.

JEWELERS AND OPTICIANS, ARE

Sole Agents for Decatur and Vicinity,

From whom they can only be obtained. These goods are not supplied to Pedlers, at any price. Nov 17, '70. 1 yr.

PSYCHOLOGIC Fascination or Soul Charming. How either sex may fascinate and gain the love and affections of any person they chose, instantly. This simple mental acquirement all can possess, free, by mail, for 25 cents, together with a marriage guide, Egyptian Oracle, Dreams, Hints to Ladies, &c. A queer, exciting book. 100,000 sold. Address T. WILLIAM & CO., Pub's, Phila.

Free to Agents. A prospectus of the People's Standard Bible, 550 illustrations will be sent free to all book agts Send name and address to ZIEGLER & McCURDY, Chicago, Il

---

The Sun.

CHARLES A. DANA, Editor.

The Dollar Weekly Sun.

A Newspaper of the Present Times.

Intended for People Now on Earth.

Including Farmers, Mechanics, Merchants, Professional Men, Workers, Thinkers, and all Manner of Honest Folks, and the Wives, Sons, and Daughters of all such.

ONLY ONE DOLLAR A YEAR!

ONE HUNDRED COPIES FOR $50,

Or less than One Cent a Copy. Let there be a $50 Club at every Post Office.

SEMI-WEEKLY SUN, $2 A YEAR,

of the same size and general character as THE WEEKLY, but with a greater variety of miscellaneous reading, and furnishing the news to its subscribers with greater freshness, because it comes twice a week instead of once only.

THE DAILY SUN, $6 A YEAR.

A preëminently readable newspaper, with the largest circulation in the world. Free, independent, and fearless in politics. All the news from everywhere. Two cents a copy; by mail, 50 cents a month, or $6 a year.

TERMS TO CLUBS.

THE DOLLAR WEEKLY SUN.

Five copies, one year, separately addressed, **Four Dollars.**

Ten copies, one year, separately addressed (and an extra copy to the getter up of club), **Eight Dollars.**

Twenty copies, one year, separately addressed (and an extra copy to the getter up of club). **Fifteen Dollars.**

Fifty copies, one year, to one address (and the Semi-Weekly one year to getter up of club), **Thirty-three Dollars.**

Fifty copies, one year, separately addressed (and the Semi-Weekly one year to getter up of club), **Thirty-five Dollars.**

One hundred copies, one year, to one address (and the Daily for one year to the getter up of club), **Fifty Dollars.**

One hundred copies, one year, separately addressed (and the Daily for one year to the getter up of club), **Sixty Dollars.**

THE SEMI-WEEKLY SUN.

Five copies, one year, separately addressed, **Eight Dollars.**

Ten copies, one year, separately addressed (and an extra copy to getter up of club), **Sixteen Dollars.**

SEND YOUR MONEY

In Post Office orders, checks, or drafts on New York, wherever convenient. If not, then register the letters containing money. Address

I W ENGLAND, Publisher, Sun office, New York City

Whitney & Holmes

ORGAN CO.,

QUINCY, ILL

All instruments manufactured by this Co. are fully tested and warranted 5 years. [illegible] styles, $100 to $1,000. Send for circulars price list, etc. Correspondence with trade solicited.

$25 TO $50 PER WEEK made easy by any Lady. 25,000 sold in six months. The most wonderfully rapid selling article ever invented for married or single ladies' use. No humbug. Every lady buys at sight. Durable, elegant, cheap, and what has always been wanted, and always will. Profits large—Rights for sale. Lady agents can make fortunes. Standard article. Circulars free. Address Mrs. MORGAN, 112 Fulton st., N. Y. P. O. Box 2918. August 1—1w

---

Central Iron Works,

DECATUR, - ILLINOIS.

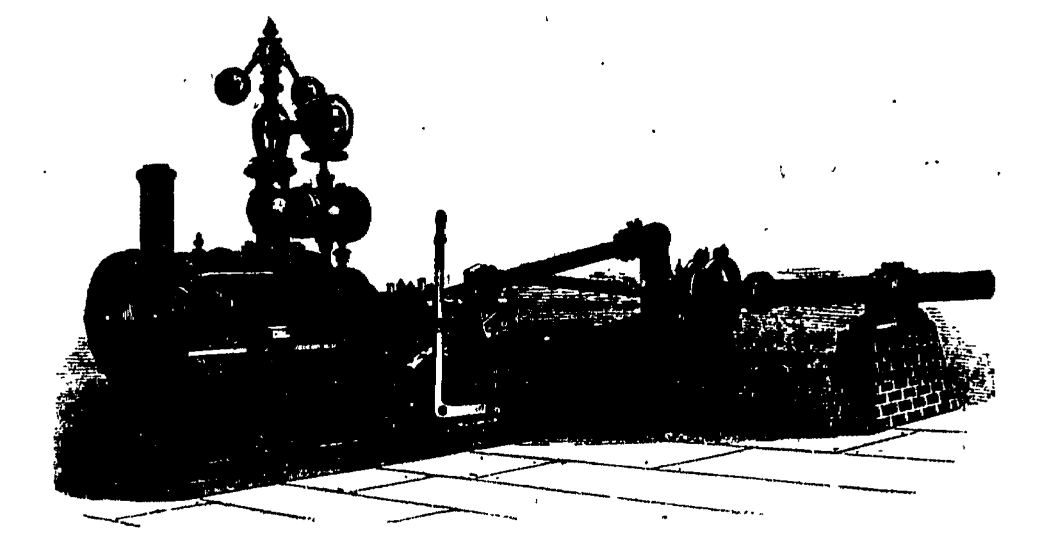

BURROUGHS & CO.,

—*MANUFACTURERS OF*—

STATIONARY, PORTABLE AND THRESHING MACHINE ENGINES, BOILERS, MILL GEARING AND GENERAL MACHINERY.

SPECIAL ATTENTION GIVEN TO ALL KINDS OF HOUSE, MACHINE AND AGRICULTURAL CASTINGS.

REPAIRS PROMPTLY ATTENDED TO. HIGHEST MARKET PRICE PAID FOR OLD IRON.

Decatur, April 11, 1872-dly

"Unquestionably the Best Sustained Work of the kind in the World."

Harper's Magazine

Notices of the Press:

The ever-increasing circulation of this excellent monthly proves its continued adaptation to popular desires and needs.—Indeed, when we think into how many homes it penetrates every month, we must consider it as one of the educators as well as entertainers of the public mind, for its vast popularity has been won by no appeal to stupid prejudice or depraved tastes.—*Boston Globe.*

The character which this *Magazine* possesses for variety, enterprise, artistic wealth and literary culture that has kept pace with, if it has not led the times, should cause its conductors to regard it with justifiable complacency. It also entitles them to a great claim upon the public gratitude. The *Magazine* has done good and not evil all the days of its life.—*Brooklyn Eagle.*

—:0:—

Subscriptions.—1873.

TERMS:

Harper's Magazine, one year ... $4 00

An Extra Copy of either the Magazine, Weekly or Bazar will be supplied gratis for every Club of Five Subscribers at $4 00 each, in one remittance; or, Six Copies for $20 00, without extra copy.

Subscriptions to Harper's Magazine, Weekly and Bazar, to one address for one year, $10 00; or, two of Harper's Periodicals, to one address for one year, $7 00.

Back Numbers can be supplied at any time.

A Complete Set of Harper's Magazine, now comprising 45 Volumes, in neat cloth binding, will be sent by express, freight at expense of purchaser, for $2 25 per volume. Single volumes, by mail, $3 00. Cloth cases for binding, 58 cents, by mail, postpaid.

The postage on Harper's Magazine is 24 cents a year, which must be paid at the *subscriber's* post-office. Address

HARPER & BROTHERS, New York

'A Complete Pictorial History of the Times,"—"The best, cheapest, and most successful Family Paper in the Union."

Harper's Weekly

Splendidly Illustrated,

Notices of the Press:

The *Weekly* is the ablest and most powerful illustrated periodical published in this country. Its editorials are scholarly and convincing, and carry much weight. Its illustrations of current events are full and fresh, and are prepared by our best designers. With a circulation of 150,000, the *Weekly* is read by at least half a million persons, and its influence as an organ of opinion is simply tremendous. The *Weekly* maintains a positive position, and expresses decided views on political and social problems.—*Louisville Courier-Journal.*

Subscriptions—1873.

TERMS.

Harper's Weekly, one year ... $4 00

An Extra Copy of either the Magazine, Weekly or Bazar, will be supplied gratis for every Club of Five Subscribers at $4 00 each in one remittance; or, Six Copies for $20 00 without extra copy.

Subscriptions to Harper's Magazine, Weekly, and Bazar, to one address for one year $10 00; or, two of Harper's Periodicals, to one address for one year, $7 00.

Back Numbers can be supplied at any time

The Annual Volumes of Harper's Weekly, in neat cloth binding, will be sent by express free of expense, for $7 00 each. A complete Set, comprising *Fifteen Volumes*, sent on receipt of cash at the rate of $5 25 per vol., freight at expense of purchaser.

The postage on Harper's Weekly is 20 cents a year, which must be paid at the *subscriber's* post-office. Address

HARPER & BROTHERS, New York.

LUMBER! LUMBER!

THE UNDERSIGNED would inform the citizens of Decatur and vicinity, that he has recently succeeded E. A. Starr & Co. in the Lumber trade, at the old yards of S. K. Swingley, where he will always have on hand

A Large and Complete Stock

Of Lumber, Lath, Shingles, and everything usually kept in his line. PRICES as low as the lowest.

All in need of anything embraced in the Lumber trade are invited to call and examine his stock.

YARD—On Water street, north of T., W. & W. R. R., opposite the St. Clair Mills.

C. P. THATCHER.

May 9, 1872—w-1v.

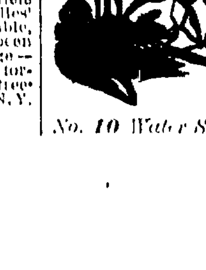

THE

SINGER

Sewing Machine

IS THE

Most Reliable

Machine in the market.

Machine Thread and Trimmings.

W. W. Lapham

AGENT,

No. 10 Water St., DECATUR

Little Saloon Around the Corner

40 EAST MAIN ST.,

Hackett & Keeff,

PROPRIETORS.

BEST OF LIQUORS AT THE BAR.

Eatables of Every Kind always on Hand.

Aug. 1-dtf.

A. GASTMAN, Decatur, Ill. — GEO. W. GASTMAN Hudson, Ill.

Gastman Bros.,

BREEDERS OF

Pure Berkshire Pigs!

We have Sows from some of the best breeders in the State. Some of our Spring Pigs will be from a Boar imported by Pickrell in 1870

Italian Bees and Norway Oats for Sale

Decatur, Jan. 5, 1871-1y.

House and Lot

FOR SALE.

THE UNDERSIGNED offers for sale, or in exchange for a good farm or prairie lands in Macon or adjoining counties, his house and lot, No. 110 North Main street, Decatur, Illinois. The lot is 160 by 177 feet, and is covered with apple, peach, pear, and other fruit trees, together with a fine young vineyard just in bearing. The house is a good 2 story brick, with 8 rooms, cellar, cistern and never failing well of water; also a good new barn, wood and coal house. For further particulars enquire at the office of the DECATUR REPUBLICAN. S. H. ANDERSON.

Decatur, March 11, 1872—tf.

J. Q. AYARS,

OF MOAWEQUA, ILL.,

Has on hand and for sale at low figures a choice selection of

150 PIGS!

—of the—

Poland & China,

Or Magie Stock,

Bred with great care and purity of Blood. Send for Price List and get the *best stock in existence.*

June 8, 1871

HALFORD

LEICESTERSHIRE TABLE SAUCE,

The Best Sauce and Relish

Made in any part of the world

For FAMILY USE.

To be had of all First-class Grocers.

Organize, Organize,

AND BUY AT WHOLESALE.

SEND FOR PRICE LIST

—or—

Nursery Stock,

GROWN IN THIS COUNTY.

—o—

Evergreens, Shade Trees, &c., set and insured.

Orders by mail promptly attended to.

H. W. DAVIS,

Box 141, Decatur, Ill.

Decatur, March 13, 1873—w-tf.

TWO FARMS FOR RENT,

OF 80 ACRES EACH, 1 miles north of Oakley, Macon county, Ill. A good bearing orchard and other improvements; a moderately good house on each 80. None need apply unless they have two teams. Possession given any day. For terms, &c., apply to the undersigned. JOHN I. DRESBACK, Agent

feb20-w2t

The Chemistry of Divine Providence has never produced a mineral water which combines in such perfection the qualities of anti-billious tonic and cathartic medicine, as that of the Seltzer Spa; and Tarrant's Effervescent Seltzer Aperient is the artificial equivalent of that great natural remedy.

$100 Reward for a case of Neuralgia or Rheumatism of any form whatever, (considered curable by any physician), that *Dr. Fitler's Vegetable Rheumatic Syrup* will not cure—warranted uninjurious, and a physician's prescription.

$5000 Reward offered to the Proprietors of any Medicine for Rheumatism and Neuralgia able to produce one-fourth as many genuine living cures within the same period of time as Dr. Fitler's Vegetable Rheumatic Remedy.

$2000 Reward offered to any person proving Dr. Jos. P. Fitler, M. D., to be other than a graduate of the celebrated University of Pennsylvania in 1833, and Professor of Chemistry—treating Rheumatism specially for 39 years.

$1000 Reward to any Chemist, Physician, or others able to discover Iodide of Potassa, Colchicum, Mercury, or anything injurious to the system in Dr. Fitler's Rheumatic Syrup.

$250 Reward for the name of any warranted preparation for Rheumatism and Neuralgia sold under a similar, legal guarantee, setting forth the exact number of bottles to cure or return the amount paid for same to the patient in case of failure to cure. A full description of cases requiring guarantees must be forwarded by letter to Philadelphia. The guarantee, signed, and stating quantity to cure, will be returned by mail, with advice and instructions, without any charge. Address all letters to Dr. J. P. FITLER, No. 45 South Fourth Street. No other remedy is offered on such terms.

Medical Advice sent by letter without charge, from time to time; personal examination in Rheumatic complaints seldom necessary. Sufferers desiring guarantee should obtain direct, or from the agent, blank application to be filled up containing questions to be answered and mailed to Philadelphia, signed by the patient. Dr Fitler's Rheumatic Remedy is used inwardly only, and is sold by druggists at $1.25 per bottle—six bottles for $6.50. Get a circular explaining the various forms of Rheumatism, containing prominent testimonials, of the special agent.

HUBBARD & SWEARINGEN

SOLE AGENTS,

Decatur, Ill.

Decatur, April 20, 872—dawl-1y.

Charles P. Housum,

Solicitor of Patents!

Mechanical Draftsman,

—AND—

Monumental Designer!

POST OFFICE BOX 234,

DECATUR, ILL.

OFFICE:—Room 11, Powers' Block.

Sept. 15, 1870.—1y.

BELT'S Patent Sheet Iron

ROOFING!

Cheapest and Best Iron Roofing made.

For circulars, references, or other information address W. S. BELT, Cincinnati, O.

GEO. SMELSLEY,

BOOT & SHOEMAKER,

No. 38 East Main St.,

Begs leave to inform the public that he is now manufacturing

Boots and Shoes,

Of all Kinds, and of the very best Quality.

None but the best workmen employed and no poor leather used.

If you want anything in my line, from a common, coarse plow shoe to a fashionable boot, give me a call.

GEORGE SMELSLEY.

March 21 '70-1y

A New Book Free. Containing answers to important questions. Address, with stamp to pay postage, Mrs. H. Metzger, Hanover, Pa.

ENVELOPES
ENVELOPES
ENVELOPES
ENVELOPES

PRINTED AT
PRINTED AT
PRINTED AT
PRINTED AT
PRINTED AT

REPUBLICAN OFFICE
REPUBLICAN OFFICE
REPUBLICAN OFFICE
REPUBLICAN OFFICE
REPUBLICAN OFFICE

AT
AT
AT
AT
AT

CHICAGO PRICES.
CHICAGO PRICES.
CHICAGO PRICES.

TRY US
TRY US!
TRY US!
TRY US!
TRY US

JUST OUT.

Great Improvement

IN THE

WHEELER & WILSON

Sewing Machine.

[TRADE]

[MARK.]

Buy it because it will do better work in one-fourth less time than any other machine, and because as recently improved it is much easier learned than any other.

No Change of Tension

Necessary in sewing different thicknesses. Neither the threads nor the cloth require holding. Seams are crossed with ease and the work guided with scarce an effort.

The Wheeler & Wilson

Has no under tension to manage, every joint can be tightened as fast as it wears. Has the best and most readily adjusted attachments, runs very easy, has nearly double its former power, and is the handsomest and best constructed machine before the public.

OVER 550,000

Have been Manufactured.

100,000 MORE

Wheeler & Wilson Machines

Have been sold for family use than of any other make.

Send for circular and samples to

Arthur Farrar & Co.,

106 Lake Street, Chic.,

AGENTS WANTED!

L. W. [illegible] NGRY

[illegible] ILLINOIS,

Agent [illegible] *con County.*

May 11, 1

Kennedy's Hemlock Ointment

And Plaster.

The proprietor has succeeded in utilizing the medical properties contained in the Oil, Pitch, and Rosin of the Hemlock Tree and obtained a valuable preparation to be applied as a Salve or Plaster, for Rheumatism Croup, Pain, or Soreness of the Back, Chest, or Stomach, Piles Salt Rheum, Scurvy, Sores, Ulcers, Bunions, Sore Corns, Frost Bites, Chilblains, Sore Breasts and Nipples, Ringworms, Chafing, and Skin Diseases of an Inflammatory nature. FULLER & FULLER, Wholesale Druggists, Agents, Chicago Ill.

HORSEMEN use Hemlock Liniment cures Poll Evil and Sores of all description

---

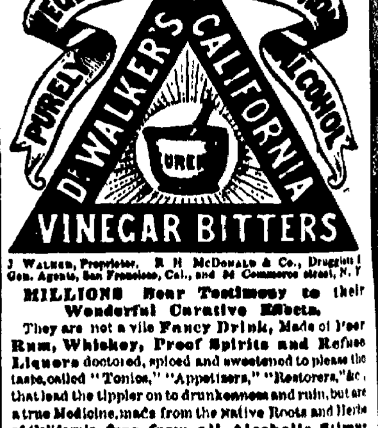

J. WALKER, Proprietor. R. H. McDONALD & Co., Druggists & Gen. Agents, San Francisco, Cal., and 34 Commerce street, N. Y.

MILLIONS Bear Testimony to their Wonderful Curative Effects.

They are not a vile **Fancy Drink,** Made of Poor **Rum, Whiskey, Proof Spirits and Refuse Liquors** doctored, spiced and sweetened to please the taste, called "Tonics," "Appetizers," "Restorers," &c., that lead the tippler on to drunkenness and ruin, but are a true Medicine, made from the Native Roots and Herbs of California, **free from all Alcoholic Stimulants.** They are the **GREAT BLOOD PURIFIER** and **A LIFE GIVING PRINCIPLE,** a perfect Renovator and Invigorator of the System, carrying off all poisonous matter and restoring the blood to a healthy condition. No person can take these Bitters according to directions and remain long unwell, provided their bones are not destroyed by mineral poison or other means, and the vital organs wasted beyond the point of repair.

They are a Gentle Purgative as well as a Tonic, possessing, also, the peculiar merit of acting as a powerful agent in relieving Congestion or Inflammation of the Liver, and all the Visceral Organs.

FOR FEMALE COMPLAINTS, in young or old, married or single, at the dawn of womanhood or at the turn of life, these Tonic Bitters have no equal.

For Inflammatory and Chronic Rheumatism and Gout, Dyspepsia or Indigestion, Bilious, Remittent and Intermittent Fevers, Diseases of the Blood, Liver, Kidneys and Bladder, these **Bitters** have been most successful. **Such Diseases** are caused by **Vitiated Blood,** which is generally produced by derangement of the **Digestive Organs.**

DYSPEPSIA OR INDIGESTION, Headache, Pain in the Shoulders, Coughs, Tightness of the Chest, Dizziness, Sour Eructations of the Stomach, Bad Taste in the Mouth, Bilious Attacks, Palpitation of the Heart, Inflammation of the Lungs, Pain in the regions of the Kidneys, and a hundred other painful symptoms, are the offsprings of Dyspepsia.

They invigorate the Stomach and stimulate the torpid Liver and Bowels, which render them of unequalled efficacy in cleansing the blood of all impurities, and imparting new life and vigor to the whole system.

FOR SKIN DISEASES, Eruptions, Tetter, Salt Rheum, Blotches, Spots, Pimples, Pustules, Boils, Carbuncles, Ring-Worms, Scald Head, Sore Eyes, Erysipelas, Itch, Scurfs, Discolorations of the Skin, Humors and Diseases of the Skin, of whatever name or nature, are literally dug up and carried out of the system in a short time by the use of these Bitters. One bottle in such cases will convince the most incredulous of their curative effects.

Cleanse the Vitiated Blood whenever you find its impurities bursting through the skin in Pimples, Eruptions or Sores; cleanse it when you find it obstructed and sluggish in the veins; cleanse it when it is foul, and your feelings will tell you when. Keep the blood pure, and the health of the system will follow.

Pin, Tape, and other Worms, lurking in the system of so many thousands, are effectually destroyed and removed. Says a distinguished physiologist: there is scarcely an individual upon the face of the earth whose body is exempt from the presence of worms. It is not upon the healthy elements of the body that worms exist, but upon the diseased humors and slimy deposits that breed these living monsters of disease. No System of Medicine, no vermifuges, no anthelmintics will free the system from worms like these Bitters.

J. WALKER, Proprietor. R. H. McDONALD & CO Druggists and Gen. Agents, San Francisco, California and 32 and 34 Commerce Street, New York

SOLD BY ALL DRUGGISTS AND DEALERS

FOR

FIRE INSURANCE

APPLY TO

WARREN & DURFEE,

THE

Veteran Insurance Agency

OF DECATUR

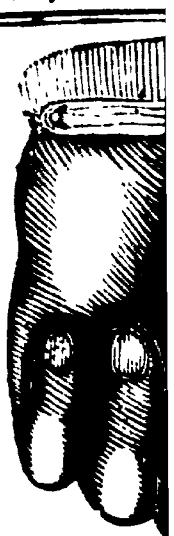

March 20, 1873.

Marked at Prices for which they will be held for

SIXTY DAYS ONLY.

For Figures and Terms, Apply to

WARREN & DURFEE.

FOR SALE

A nice little hor[illegible]

a choice locati[illegible]

City Limits.

Cash.

NEWSPAPERARCHIVE.COM